Englands Golden Treasury:

Or, The True

VADE MECUM.

Being the most Necessary and Useful

Pocket-Companion

Ever Published; for the Use and Advantage of Gentlemen, Tradesmen, and others: Furnished with variety of Tables of Accompt, Trade, Merchandize, Merchants Goods, Weights and Measures of all kinds, Measuring Timber, Stone, Building, Acres of Land, Miles, *&c.* in all their Circumstances. A Table of constant Tide in the Havens of *England*, *Scotland*, *Ireland*, and adjacent parts. An Exact Table of the Moveable Terms and Feasts for Twelve Years to come. Tables of Interest, Annuity, Wages and Expences: Reducing Pounds into Pence, Shillings, Farthings, *&c.* With many Rarities of divers Natures. An exact Catalogue of the Fairs of *England* and *Wales*, more perfect than ever: Also the Market-Towns and Market-Days, with the Roads and Post-Miles; Prises of Post-Letters and Post-Days: Choice precedents of Bills, Bonds, and all manner of Useful Writings, with many other things very Useful, Profitable and Necessary.

The Fourth Edition, with a Continuation of divers Matters, and many Curious Additions.

Licensed *July* 9. 1691.

LONDON,
Printed for *T. Lacy*, at the *Golden Lyon* in *Southwark*. 1699.

A brief Account of Merchantable Goods, and in what manner they are sold in Tale, &c.

ONe Hundred and Twenty Ells of Canvas cloth are accounted to the hundred. Of Fustian, 14 Ells is a chief; but of fine Linnen and Silk 10 Ells make a chief. Of Fish, as *Haberdine*, Ling and Cod-fish 12400 to the hundred; Ells 25 to the strike, and 10 strikes to the blind; Herring & Stock-Fish 120 to the hundred, 1200 makes a *Barrel*, and 12 Barrels a Last. Laths have but five score to the hundred of 5 foot long, but those of 4 foot long are six score; their breadth to be one Inch and a half, and half an Inch thick. Nails and Deals are six score to the hundred. A Dicker, Hides or Skins of Leather is 10. A Load of Timber 50 solid foot. A Chaldr. of Coals, 36 bushels. A Gross of any thing 12 dozen. A Wey of Cheese 256 lb. A Rowl of Vellum or Parchment 60 Skins. A Bale of Paper, 10 Reams. Hoops are sold by the Bundle, and 70 Pipe-hoops, 70 Hogshead-hoops, 120 Barrel or Kilderkin-hoops, or 180 Pink or Firkin-hoops make a hundred. Gloves, 10 pair make a Dicker. Of Glass, a Seam is 24 stone or 120 lb.

The manner of drawing a Bill of Parcels.

Mr. *Will. Wigs*, Bought of Mr. *Abram Gran.* } *London, August* 18. 1691. at 6 Months.

No.	C.	qrs.	pos.		C.	qrs.	pos.
2	6	3	7	Tare	0	3	17
3	6	2	12		1	0	2
7	6	3	24		1	0	7
8	7	2	14		1	0	7
1	6	3	22		0	3	24
16	6	2	27		0	2	19
14	7	3	4		1	0	4
17	6	3	4		1	0	9
19	7	2	7		0	3	17
20	9	3	2		0	2	27
Gross	73	3	00		9	2	20
Tare	9	2	20				
	63	3	22				

makes 7160 pounds.

Trett 257

6884 at 7*d.* ½ per pound, 215 29¾.

This is the surest way of drawing up Bills of Parcels: As for the words *Gross* and *Tare*, the first is the Goods weighed in Casks, Boxes, Chests, Bags, *&c.* and the latter, the weight of them that are to be deducted; *Tret* is 4 pound in the hundred given by the Seller, allowable by the custom of *London* to a Freeman, unless the Bargain be made to allow none.

The Form of a Bill of Lading.

SHipped by the Grace of God in good Order and well Conditioned, by you *Will. Wills*, in and upon the good Ship called the *Unity of London*, whereof is Master under God for this present Voyage *J. Benson* at *Deptford*, and by Gods Grace bound for *Legborn*. That is to say, Ten *Worcester-shire* Cloaths, *&c.* being Marked and Numbered, and are to be Delivered in like good Order, and well Conditioned, at the aforesaid Port of *Legborn*, the danger of the Seas, Pirates, *&c.* only excepted, unto Mr. *Will. Hobs*, or his Assigns, he or they paying the Freight for the said Goods 100 l. with Primage and Average accustomed: In Witness whereof I *J. Benson*, Master of the aforesaid good Ship the *Unity*, have affirmed three Bills of Lading, all of this tenour and date, the one of which three being accomplished, the other two to stand void, so God send the Good Ship to her desired Port in safety. *Amen.*

Dated *June* 8. 1691. at *London*. —— *J. Benson.*

Several things worthy of Observation.

ENgland is miles in circuit 1520, *Scotland* 1100, *Ireland* 948, *Isle of Man* 91, *Isle of Anglesey* 58, *Isle of Weight* 57, *Isle of Garnsey* 36, *Isle of Jersey* 28. The number of Shiers in *England* are 38: The Parishes 8983: The computation of Acres of *England* are 29568000, of *Scot.* 18000000, of *Ireland* 18000000.

To compute for leap-Year.

Divide the present Year by 4, and what remains shall be for Leap-Year. As thus in Example;

268 (1
44)42 If 1 remain its first after Leap-Year.

Hard

Hard Words in the Almanack explained, viz.

Meteorology, a Discourse of Meteors; *Comet*, a Blazing Star; *Epact*, a certain number of days wherein the Sun's regress exceeds the Moons Embolism, the day cast in that makes Leap-Year; *Golden Number*, from Letters of Gold it was writ in at the Moons Change, and returning in 19 years to the same day of the Year; *Of the Sun Solstice*, it when the Sun is at the highest and lowest in the Signs of *Cancer* and *Capricorn*; *Julian Account* ordered by *Julius Cæsar*; *Gregorian* by Pope *Gregory*; the latter months before the former; *Stone* will have *Julian* the *Apolone*; the Author of Dialling of the *Julian Calendar*.

A very Exact and Easie Table, to know the Interest of any sum for 1, 3, 6, 9 or 12 Months, from 5 s. to 1000 l.

	1 Mon.			3 Mon.			6 Mon.			9 Mon.			A Year.		
	s.	d.	q.	s.	d.	q.	s.	d.	q.	s.	d.	q.	s.	d.	q.
Shillin. 5	0	0	1	0	0	3	0	1	2	0	2	1	0	3	2
10	0	0	2	0	1	3	0	3	2	0	5	2	0	7	1
15	0	0	3	0	2	2	0	4	0	0	8	0	0	10	2
Pounds. 1	0	1	0	0	3	2	0	7	0	0	10	1	1	2	0
2	0	2	1	0	7	0	1	2	1	1	9	1	2	4	2
3	0	3	2	0	10	2	1	9	1	1	7	3	3	6	3
4	0	4	3	1	2	1	2	4	2	2	6	3	4	9	0
5	0	6	0	1	6	0	3	0	0	4	6	0	6	0	0
6	0	7	0	1	9	2	3	7	0	5	5	2	7	2	1
7	0	8	1	2	1	0	4	2	1	6	3	1	8	8	2
8	0	9	2	2	4	2	4	9	1	7	1	2	9	6	3
9	0	10	3	2	8	1	5	4	2	8	0	3	10	0	0
	l.	s.	d.	l.	s.	d.	l.	s.	d.	l.	s.	d.	l.	s.	d.
Tens of Pounds. 10	0	1	0	0	3	0	0	6	0	0	9	0	0	12	0
20	0	2	0	0	6	0	0	12	0	0	18	0	1	4	0
30	0	3	0	0	9	0	0	18	0	1	8	0	1	16	0
40	0	4	0	0	12	0	1	4	0	1	16	0	2	18	0
50	0	5	0	0	15	0	1	10	0	2	5	0	3	0	0
60	0	6	0	0	18	0	1	16	0	2	13	0	3	12	0
70	0	7	0	1	1	0	2	2	0	3	3	0	4	4	0
80	0	8	0	1	4	0	2	8	0	3	12	0	4	16	0
90	0	9	0	1	7	0	2	14	0	4	1	0	5	8	0
100	0	10	0	1	10	0	3	0	0	4	10	0	6	0	0
500	2	10	0	7	10	0	15	0	0	22	10	0	30	0	0
1000	5	0	0	15	0	0	30	0	0	45	0	0	60	0	0

The foregoing Table Use, &c.

CONsider interest at 6 *per Cent.* and observe how the Figures are marked in the length, 1100 Shillings Pounds, Tens of Pounds, against the Months, &c. and thus you will find one Months Interest comes to 1 d. A Month, and some little matter more, so small as to be divided, 3 months to 3 d. 2 q. 6 months to 7 d. 3 to 10 d. 1 q. and a very small matter more, 12 to 1 s. 2 d. and by this direction you may proceed at any part of the Table with much ease and speed.

A Table for Buying and Selling Goods by the Hundred.

A Table directing to buy and sell any Goods by the Great Hundred of 112 pounds, and to know by the pound what the hundred cost.

s.	d.	q.	l.	s.	d.	s.	d.	q.	l.	s.	d.
0	0	1	0	2	4	9	0	1	4	6	4
0	0	2	0	4	8	9	0	2	4	8	8
0	0	3	0	7	0	9	0	3	4	11	0
0	1	0	0	9	4	10	0	0	4	13	4
0	0	1	0	11	8	10	0	1	4	15	8
0	1	2	0	14	0	10	0	2	4	18	0
0	0	3	0	16	4	10	0	3	5	0	4
0	2	0	0	18	8	11	0	0	5	2	8
0	0	1	1	1	0	0	0	1	5	5	0
0	0	2	1	3	4	0	0	2	5	7	4
0	0	3	1	5	8	0	0	3	5	9	8
0	3	0	1	8	0	12	0	0	5	12	0
0	0	1	1	10	4	0	0	1	5	14	4
0	0	2	1	12	8	0	0	2	5	16	8
0	0	3	1	15	0	0	0	3	5	19	0
0	4	0	1	17	4	13	0	0	6	1	4
0	0	1	1	19	8	0	0	1	6	3	8
0	0	2	2	2	0	0	0	2	6	6	0
0	0	3	2	4	4	0	0	3	6	8	4
0	5	0	2	6	8	14	0	0	6	10	8
0	0	1	2	9	0	0	0	1	6	13	0
0	0	2	2	11	4	0	0	2	6	15	4
0	0	3	2	13	8	0	0	3	6	17	8
0	6	0	2	16	0	15	0	0	7	0	0
0	0	1	2	18	4	0	0	1	7	2	4
0	0	2	3	0	8	0	0	2	7	4	8
0	0	3	3	3	0	0	0	3	7	7	0
0	7	0	3	5	4	16	0	0	7	9	4
0	0	1	3	7	8	0	0	1	7	11	8
0	0	2	3	10	0	0	0	2	7	14	0
0	0	3	3	12	4	0	0	3	7	16	4
0	8	0	3	14	8	17	0	0	7	18	8
0	0	1	3	17	0	0	0	1	8	1	0
0	0	2	3	19	4	0	0	2	8	3	4
0	0	3	4	1	8	0	0	3	8	5	8
0	9	0	4	4	0	18	0	0	8	8	0

The Explanation of the Foregoing Table.

NOte, That the Hundred here meant is to contain 112 pound, then further observe, that if you buy Goods 1 s. the pound, it comes to 24. 4 d. the Hundred, as in the 2 of the first and second Column; if at 1 d. then 9 s. 4 d. and so of the rest, being already cast up. Now to know what you gain by the pound or in the hundred rather: Suppose you buy Goods at 4 l. 12 s. 4 d. per Cwt. and retail them at 10 d. the pound, it comes to 4 l. 13 s. and 4 d. so that besides the first price, you will find your self 112 s. 8 d. gainer; and so you may readily perceive any other sum.

The Price of any Goods by Yard, Hundred, &c.	The Yard or hundred, the Quarter is;				The Yard or Pound, the Nail & Oun. is,			The Hundred the Pound is,			
	s.	d.	q.	n.	s.	d.	q.	s.	d.	q.	n.
1	0	0	0	3	0	0	3	0	0	0	3
2	0	0	0	6	0	1	2	0	0	0	6
3	0	0	0	9	0	2	1	0	0	1	2
4	0	1	0	0	0	3	0	0	0	1	5
5	0	1	3	0	0	3	3	0	0	2	1
6	0	1	6	0	0	4	2	0	0	2	4
7	0	1	9	0	0	5	1	0	0	3	0
8	0	2	0	0	0	6	0	0	0	3	3
9	0	2	3	0	0	6	3	0	0	3	6
10	0	2	6	0	0	7	2	0	1	0	2
11	0	2	9	0	0	8	1	0	1	0	5
12	0	3	0	0	0	9	0	0	1	1	1
13	0	3	3	0	0	9	3	0	1	1	4
14	0	3	6	0	0	10	2	0	1	2	0
15	0	3	9	0	0	11	1	0	1	2	3
16	0	4	0	0	1	0	0	0	1	2	6
17	0	4	3	0	1	0	3	0	1	3	2
18	0	4	6	0	1	1	2	0	1	3	5
19	0	4	9	0	1	2	1	0	2	0	1
1 l.		5	0	0	1	3	0	0	2	0	4
2	0	10	0	0	2	6	0	0	4	1	1
3	0	15	0	0	3	9	0	0	6	1	1
4	1	0	0	0	5	0	0	0	8	2	2
5	1	5	0	0	6	3	0	0	10	2	6
6	1	10	0	0	7	6	0	1	0	3	3
7	1	15	0	0	8	9	0	1	3	0	0
8	2	0	0	0	10	0	0	1	5	0	4
9	2	15	0	0	11	3	0	1	7	1	1
10	2	5	0	0	12	6	0	1	0	1	5

The foregoing Table is very requisite readily to know the exact price of a Quarter of a Yard, a Quarter of a Hundred or a Pound, when the Goods are bought by the Hundred and Yard; shewing moreover the price of a Nail of a Yard, or an Ounce, when the Commodity is bought by the Yard or Pound.

As thus in Example.

Suppose a Yard cost 3 s. What is allowed for a Quarter and a Nail? Look 3 s. in the first Column, and against it in the second you have 9 d. the price of a Quarter, and in the third Column 2 d. 1 q. the price of a Nail.

If the Pound cost 9 s. and you would know what an Ounce is worth: Against 9 s. in the first Column, you shall find in the third Column 6 d. 3 q. the price of an Ounce. Also if you buy any thing by the Hundred, for the first Column for the price of a Pound, and suppose the 112 cost 8 l. 9 s. Note,

Against 8 l. in the first Column is 1, 5, 0, 4. in the 4th.

Against 9 s. in the first Column is 0, 0, 3, 6. in the 4th. Add these, and they give the Price of a Pound; viz. 1 l. 6 d. and a 4th part.

And by this Rule you may proceed to a greater quantity, as the occasion requires; so that at first sight you may be informed to your satisfaction, in what is before you, and with little pains be enabled to proceed.

A useful Table shewing what the Purchase of a Lease of Annuity is worth at 6 *per Cent.* Interest, with Directions to discount a Lease in being, and the just value of Reversion after a fixed number of Years.

Years Lea.	Years.	Months.	Parts.	Years Lea.	Years.	Months.	Parts.
1	0	11	0	17	10	5	8
2	1	0	2	18	10	9	2
3	2	8	1	19	11	1	3
4	3	5	2	20	11	5	7
5	4	2	5	21	11	9	3
6	4	11	0	22	12	0	5
7	5	7	0	23	12	3	6
8	6	2	5	24	12	6	6
9	6	9	6	25	12	9	4
10	7	4	3	26	13	0	0
11	7	10	7	27	13	2	5
12	8	4	6	28	13	4	9
13	8	10	3	29	13	7	1
14	9	3	6	30	13	9	2
15	9	8	5	31	13	11	1
16	10	11	3	32	14	1	0

Suppose now you had a Lease to continue ten years, and you would know how many years purchase in ready Money it is worth: To do this, find 10 years in the Table in the Left-hand Column, and against it have appear 7 Years, 4 Months, and a third part of a Months Rent of the Lease. Let the Lease be what it will; or if the Lease has 31 Years in remainder, and you would know its true value, Look for 31 in the Table, and against it you will find 13 Years, 11 Months, and 1 part of a Month, let the Rent be what it will.

A curious Table of Wages and Expences by the day, week, month, year, and a friendly Admonition to Frugality.

Days	Week.			Month			Year.		
	l.	s.	d.	l.	s.	d.	l.	s.	d.
1	0	0	7	0	12	4	1	10	5
2	0	1	2	0	4	8	3	0	10
3	0	1	9	0	7	0	4	1	3
4	0	2	4	0	9	4	6	1	8
5	0	2	11	0	11	8	7	12	1
6	0	3	6	0	14	0	8	2	4
7	0	4	1	0	16	4	10	13	1
8	0	4	8	0	18	8	12	3	4
9	0	5	3	1	1	0	13	13	9
10	0	5	10	1	3	4	15	4	2
11	0	6	5	1	5	8	16	14	0
1	0	7	0	1	8	0	18	1	0
2	0	14	0	2	16	0	36	10	0
3	1	1	0	4	4	0	54	15	0
4	1	8	0	5	12	0	73	0	0
5	2	2	0	6	8	0	109	10	0
6	2	9	0	9	16	0	127	15	0
7	2	12	0	11	4	0	146	0	0
8	3	3	0	12	12	0	164	5	0
9	3	10	0	14	0	0	182	10	0
10	3	17	0	15	8	0	200	15	0
11	4	4	0	16	16	0	219	0	0
12	4	11	0	18	4	0	239	5	0
13	4	18	0	19	12	0	255	10	0
14	5	5	0	21	0	0	273	15	0
15	5	12	0	22	8	0	292	0	0
16	5	19	0	23	16	0	310	5	0
17	6	6	0	25	4	0	328	10	0
18	6	13	0	26	12	0	346	15	0
19	7	0	0	28	0	0	365	0	0
20									

Note. This in these Tables of Wages and Expences, the Months consist but of 28 Days.

The

The foregoing Table is easie to be understood, and therefore wants little Explanation, for you find in the uppermost row 1d. a day, 7d. a week, 2 s. 4 d. a month, 1 l. 10 s. 5 d. a year; and so of the rest. And indeed this Table being often before our Eyes, will make us more frugal, when we see what a little a day amounts to in the year; for every penny will purchase 3 feet square of good Land free-hold for ever; which for the better reclaiming Spend-thrifts, will not be amiss to demonstrate; viz.

Ten feet and a half being in Rod, and 40 Rods (that is 660 feet) in length, and four such Roods (that is 66 feet in breadth) makes an Acre of Land; it follows then by multiplying 660 by 66, that every Acre contains 4356 square feet: Now it is presumed that good Land may be had for 20 s. an Acre rent; or 20 l. for an Acre Purchase, that is, 4200 d. Now if you divide 4356 by 4800 the Quotient is 9, and the 360 remaining, which shews that every penny does purchase 9 square feet, that is a yard every way, and something better.

Exact Rules, with Tables and Examples for measuring Stone, Glass, Pavement, Timber, Building, and all other things by a generous Improvement, highly necessary to be known.

IN Mensuration, sometimes it is done with a Rule, sometimes with a Chain, and sometimes with a Line, the Foot Rule is 12 Inches, and every of these divided into 12 parts, and every part into 12 other parts, and so to the most minutest degree: But in the easiest and quickest way of Measuring, it must be observed to multiply the sum given by the Integers of the Multiplyer, always beginning from the least denomination, and carrying one for every twelve to the next. Then for the parts:

Multiply the inches into feet, which divide by 12 quotes, inches and parts; then multiply inches into parts, which divide by 12 quotes, parts into

parts;

parts into feet, and divide by 12 quotes inches and parts.

Parts into inches, and divide by 12 quotes, first parts and second parts.

Parts into parts, and divide by 12 quotes, second and third parts, and so proceed; always observing, that if the Quotient be more than 12, then divide it again by 12, and the Quotient will be a denomination higher: but for your better Instruction, make use of the following Table and observing to set one denomination under another, the sum is the product.

A Table for Multiplying Foot Measure.

1	12	29	348
2	24	30	360
3	36	31	372
4	48	32	384
5	60	33	396
6	72	34	408
7	84	35	420
8	96	36	432
9	108	37	444
10	120	38	456
11	132	39	468
12	144	40	480
13	156	41	492
14	168	42	504
15	180	43	516
16	192	44	528
17	204	45	540
18	216	46	552
19	228	47	564
20	240	48	576
21	252	49	588
22	264	50	600
23	276	60	720
24	288	70	840
25	300	80	960
26	312	90	1080
27	324	100	1200
28	336		

(12)

And

And to do this it will be convenient for better Instruction to lay down further Rules or Examples, by way of explanation; and therefore observe with wariness what follows.

The Example.

	Feet	Inch.	Parts.		Feet	Inch.	Parts.
Multiply	8	9	6	by	7	8	5

8	9	6			
7	8	5			
16	6	6			
5	4	0			
	6	0			
	0	4			
	3	4			
		3	9	0	
			2	6	
67	8	7	11	6	

Observe in this that 7 times 6 is 42 as in the Table, and the nearest number on the Left-hand is 36, the difference 6 is writ down, and 3 carried, which stands against 36 to the next denomination; 7 times 9 is 63, and 3 carried is 66: The nearest number in the Table is 60, the difference 6 writ down, and 5 carried to the next denomination; 7 times 8 is 56, and 7 carried is 61, which write under Feet; then proceed and multiply by the 8 Inches, and say 8 times 8 is 64, and against its nearest number 60 you find 5, and the remainder is 4; *viz.* 5 Feet 4 Inches; against 8 times 9 is 72, against which in the Table I find 6, taken for 6 Inches; and 8 times 6 is 48, against which stands 4, which is 4 first Parts: Then to multiply the parts, 5 times 8 is 40, and the nearest of numbers in the Table to it is 36, against which stands 3, the difference being 4; *viz.* 3 Inches and 4 Parts. Then 5 times 9 is 45, against its nearest number 36, we find 3, and there remains 9, that is to say, 3 first parts and 9 second parts; then to come to a conclusion, 5 times 6 is 30, against 24 its nearest number I find 2, and the remainder is 6, that is 2 second parts, and 6 third parts; all these added together give the product.

If

If you undertake to measure things of length and breadth; as Board, Glass, Pavement, Wainscot, Tiling, and such like; the Content is found by multiplying the length into the breadth, which is commonly taken in Feet, Inches and Parts. Board and Glass are measured by the Foot square, containing 144 square Inches. And now suppose you have a piece of Plank of 16 Inches square, how many square Feet is contained in it.

EXAMPLE.

Setting down 1 Foot 4 Inches, under 1 Foot 4 Inches, multiply them together as is taught by the foregoing Table, *&c.* and the Area or Content is 1 square Foot, 49 Inches, and 4 Parts.

```
1—4
1—4
———
 4
 1
1—49—4
```

A Window that hath 4 panes or pannels of Glass, each pane 1 Foot, 9 Inches, and 6 parts bread, and 4 Foot, 7 Inches, and 6 parts long. To know how many square Feet of Glass are contained in all.

Multiply the length by 4, and say 4 times 6 is 24, which divided by 12, quotes 2, and nothing remains, you must carry 2 to the next denomination, writing down nothing: Then 4 times 7 is 28, and 2 carried is 30, which divide by 12 quotes 2, and leaves 6, then write down 6, and carry the 2 to the next; this being done, I take 18 Foot for the breadth, and proceed as before.

```
 4—7—6
———— 4
18—0—00
1—8—00
———————
18—0
13—6
————
   4—6
   9—3
————
32—1—9
```

Suppose there is a Court to be paved of 18 foot, 6 inches long, and 14 Foot, 6 inches Broad, and you are desirous to know the Content of square yards, the Rule is to multiply the length by the breadth, and to divide the product by 9.

EXAM-

EXAMPLE.

```
18—6
14—6   8(7
-------268(29
27      89
187
9. 3
-------
268—3
```

Having Multiplyed the length and breadth together, divide the square feet by 9, and so you have 29 yards, 7 feet, 3 inches, for the content of the said Pavement.

In Measuring of solid bodies, observe that solid feet and inches are required.

And now suppose you are to measure a piece of Timber 14 foot long, and 18 inches broad. As for Timber, it hath the end either Square or Oblong, or in some other Figure: The general Rule to measure them all, is to find the Area of the end, and let them be Multiplyed by the length; but suppose again, a piece of Timber, whose breadth and thickness is 8 inches, and length 14 foot, what then is the solid Content? in this case,

```
  8
  8
-----
 64
 14
-----
 256
 48
-----
 628
-----
```

Multiply the breadth and thickness one into another, and you will find 5 Inches, 4 Parts, which Multiply by 14, the length, and the solid Content is 6 Foot, 2 Inches, and 8 Parts.

Though Brick-Walls are in some kind accounted superficial measure; yet when necessity constrains to out-run the common thickness, which is a Brick and half, they must be reduced by solid measure; or if they be under the accustomed thickness, they must by this way of Measuring be brought to bear with it; for the better understanding of which it will be requisite to set down a Table of Direction.

A Table

A Table of Mensuration, containing what has been premised; very useful for all Practitioners and Artificers.

	Foot	Inches
½	0	4
1	0	8
1½	1	4
2	1	8
2½	2	0
3	2	4
3½	2	8
4	3	0
4½	3	4
5	3	8
5½	4	0
6	4	4
6½	4	8
7	5	0
7½	5	4
8	5	8
8½	6	0
9	6	4
9½	6	8
10	7	0
10½		

And now having a Wall of 3 Bricks thick, 14 feet, 6 inc. high, and 44 feet, 10 inc. in length, and you would know how many square Roods are contain'd therein. Against the 3 Bricks in the first Colu. you find number 2, and by that multiplying the height, the increased for height is the 1½ Brick. *Proof thus*,

14 — 6
2
29 — 0
44 — 10
190
110 1278
1162 2 47x (4 Rod, 190 Feet, 2 Inches.

And by these Rules further light and improvement may be had.

As

An Introduction to the Rule and Mistery of Gauging, very useful and profitable for all whose Study or Imployment lyes that way.

IN Gauging, to find the true Content of any Cask or Vessel.

First, Observe the form of the Vessel, and if it be irregular, reduce it to a regular proportion.

Secondly, To discover in Cubick Inches of the Gallon, or parts of a Foot.

(1.) Measure the Diameter of the Vessel at the Bung and Head, and by the Diameter find out the Areas of the Circles; then take the two thirds of the Area of the Circle at the Head, and add them together, then multiply the sum by the length of the Vessel.

(2.) By the Content of our Gallon, the measure of all these Vessels must be known: A Wine-Gallon is reputed to contain 151 Cubick Inches; however it is most convenient first to find the Area of the Circles, and then the Content of the Vessel in Cubick Inches; and lastly, to reduce this into Gallons, which is best done, when you compute the Gallons by Cubick Inches, as directed.

To Measure a Barrel that is round, and bellyed in the middle.

Multiply half of the thickness in Inches, by half the compass about, and that product by the length in the Inches; the last product divide for Ale or Wine by 288, and the Quotient shews the number of Gallons contained in the Barrel; and to bring these Gallons into Barrels, divide the Quotient by 36, to make them come near with a Beer Barrel; but if the Barrel bellies extreamly in the middle, measure but half to the Bung, and working as before, add the products together, and they give the content, always observing that the Diameter of the Bung and the Head being put together, the one half be taken for the true content.

Note, *That you have 288 and a third part of Inches to the Gallon; and thus you have a Brief Introduction into the Mystery of Gauging.*

Curiosities

Curiosities relating to Measuring and Gauging; as a Supplement to the foregoing Treatise.

To know how many Load of Hay a Barn will hold.

MUltiply the height to the Beam into the breadth, and that product by the length, the whole divided by 20, and the Quotient shews the Loads to the Beam; and for the Roof, multiply half the depth into the breadth at the Beam, and that product by the length, then working as before, add it to the other.

To find the solid Inches in a Globe.

Suppose the Diameter to be 21, multiply 21 by 21, and that product by 21, which multiply by 11, and the product will be 101871, which being divided by 21, gives 4851 the solid Inches in the Globe or Bullet; and so of greater or lesser.

To Measure or Gauge a Square Tun or Vessel.

Multiply the length, breadth, and depth in Inches together, and the last production divide by 288 $\frac{3}{4}$, and the Quotient shews the Gallons, and that Quotient by 36, to bring it into Barrels.

A Coard of Wood is 4 foot over, 4 deep, 8 long, being 128 Cubick feet. A Stack of Wood is 3 feet over, 3 feet deep, and 12 long, which makes 108 Cubick Feet. Fifty foot of Timber makes a Load; 40, 8 Tun weight. A Cubick Foot contains 1728 Inches; a Cubick Yard 27 Cubick feet or 46656 Inches; 300 Foot of 2 Inch plank, 200 Foot of 3 Inch plank, 15 Foot of 4 Inch plank, 400 Foot of 1$\frac{1}{2}$ Inch, and 600 of an Inch, make either of them a Load.

A Tide Table for ever, shewing the Time of full Sea in the principal Havens of *England, Scotland, Ireland, &c.* by the *Moons* entring the Points of the Compass, *&c.*

Names of Havens	H.	M.	*Points of the Compass.*	
Quinborough *Southampton* *Portsmouth* *Redban*	0	0	South	North
Aberdeen *Gravesend* *Downes*	0	25	S.W.by W.	N.E. by E.
Dundees St. *Andrews* *Scilly*	1	30	S. S. W.	N. N. E.
London *Tinmouth* *Hartpool*	2	15	S.W. by S.	N.E. by N
Barwick *Ostensound* *Frith, Leith*	3	0	S. West	N. East
Dunbar, Norbe *Falmouth* *Gernsey*	2	45	S.W.by W.	N.E. by N.
Lizard *Foy, Lynn* *Humber*	4	30	W. S. W.	E. N. E.
Weymouth *Dartmouth* *Plymouth*	5	15	W. by S.	E. by N.
Bristol *Lanion* *Trunlness*	6	0	East	West
Bridgwater *Texel, Milford* *Portland*	6	45	E. by S.	W. by N.
Peter Port *Hogue* *Orkey, Pool*	7	30	E. by E.	W. N. W.
Orwell *Gallings* *Hisp. Lawn*	8	15	S. E. by E.	N.W.by N.
Lewis, Needle *Boyin, Dover* *Harwich*	9	0	S. East	N. West
Yarmouth *Calis, Rye* *Winchelsea*	9	45	S. E. by E.	N.W.by N.
Calsha	10	30	S. S. E.	N. N. W.
	11	15	S. by E.	E. by W.

Note

Note, That in the foregoing Table H. stands for Hour, M. for Minute; the other Letters for the Points of the Compass, and to know the time of full Sea in any of the said Havens, add the Hours and Minutes right against each Haven, to the Moons coming to the South, and the whole result will be the time of High Water; and by this Table you may find the Point of the Compass the Moon is in at High Water: As for the Southing of the Moon, it may be taken by observation; or the Almanack will direct you: the S. W. and N. E. Points always make High Water at *London*.

Signs of Weather.

RAin is towards, when the Sun shews broad in Rising, as through a Mist, or has a Circle about it; when it sets in a black Cloud, or looks pale and waterish.

The Moon pale, and blunt-horned near the Change.

The Sky red in the morning; the often change of the Wind; many scattering Clouds North-West at Evening; Wind long in the South; Stars dull and hardly appearing, or seeming dull and large, as through Mists.

Expect fair Weather when the Sun rises bright, and Mists are on the Water; when the Bees fly far from their Hives, and the Rainbow shews very light in the blew part, when the Sun sets red, and cast direct beams.

Expect storms of Wind when there is a duskey redness in the Moon and Sun; a soft murmering in the Woods: Meteors shooting in the Air; a dull Circle about the Moon; a red Morning, and Sea-Fowl flocking to the shore.

A TABLE for the Assize of Bread, for *Bakers* that live in Corporations.

Price of Wheat the Bushel.		Troy Weight.									Averdupois Weight					
		Penny White			Wheaten.			Household.			Penny White.		Wheaten.		Household.	
s.	d.	li.	oz.	pw	li.	oz.	pw.	li.	oz.	pw.	oz.	qu.	oz.	qu.	oz.	qu.
2	0	1	3	0	1	11	0	2	6	12	17	0	25	1	34	0
2	3	1	2	2	1	9	2	2	4	4	16	0	23	0	32	0
2	6	1	1	0	1	7	10	2	2	0	15	0	21	1	30	0
2	9	1	0	1	1	6	0	2	0	2	13	2	19	3	27	0
3	0	0	11	5	1	4	8	1	10	10	12	1	18	3	24	0
3	3	0	10	11	1	3	16	1	9	2	11	2	17	1	23	0
3	6	0	9	15	1	2	17	1	17	16	11	0	16	1	22	0
3	9	0	9	[illegible]	1	2	1	1	6	16	10	1	15	2	20	2
4	0	0	8	18	1	1	7	1	5	16	9	3	14	3	19	2
4	3	0	8	5	1	0	12	1	4	17	9	1	14	0	18	2
4	6	0	8	1	1	0	0	1	4	2	8	3	13	1	17	2
4	9	0	7	13	0	11	10	1	3	6	8	1	12	3	16	2
5	0	0	7	7	0	11	0	1	2	14	8	0	12	0	16	0
5	3	0	7	1	0	10	10	1	2	1	7	3	11	2	15	2
5	6	0	6	15	0	10	2	1	1	10	7	2	11	0	15	0
5	9	0	6	10	0	9	14	1	1	0	7	0	10	2	14	0
6	0	0	6	5	0	9	6	1	0	10	6	3	10	1	13	2
6	3	0	6	0	0	9	0	1	0	0	6	2	10	0	13	0
6	6	0	5	16	0	8	15	0	11	12	6	1	9	2	12	2
6	9	0	5	12	0	8	9	0	11	2	6	0	9	1	12	0
7	0	0	5	9	0	8	3	0	11	5	5	3	8	3	11	3
7	3	0	5	5	0	7	18	0	10	11	5	2	8	2	11	2
7	6	0	5	2	0	7	13	0	10	5	5	1	8	1	11	1
7	9	0	4	19	0	7	9	0	9	19	5	1	8	1	10	3
8	0	0	4	16	0	7	5	0	9	12	5	1	7	3	10	2
8	3	0	4	14	0	7	1	0	9	8	5	0	7	2	10	1
8	6	0	4	11	0	6	17	0	9	2	5	0	7	2	10	0
8	9	0	4	9	0	6	13	0	8	18	4	3	7	1	9	2
9	0	0	4	6	0	6	10	0	8	12	4	2	7	0	9	1

This is the standing rate of Bread made of Wheat, from 2 to 9 shillings the bushel by Corporation *Bakers*: But,

☞ *Note*, That *Bakers* living out of Corporations, are allowed to make their Bread at 3 *d.* lef

less than the Corporation *Baker*. When the Corporation *Baker* makes Bread of the weight against 5 *s.* the bushel, the Country *Baker* ought to make it at the weight against 4 *s.* 9 *d.*

Wheat at 5 *s.* *per* bushel, the Corporation *Bakers* penny-loaf is to weigh 11 Ounces *Troy*, and 3 half-penny white loaves the like weight, and the Houshold penny-loaf is to weigh 1 pound, 2 ounces, and 14 penny-weight *Troy*; and so in greater proportions: And if 1 ounce be wanting in 36 ounces, for the first, second and third Fault he is Finable by Law, but for the fourth Default, he must stand in the Pillory without Redemption.

An exact Account of Troy *and* Averdupoize *weight, wet, dry and long measure; in measuring Commodities, Land,* &c. *set out in Tables in words at length, explaining them to the meanest capacity.*

Troy Weight is that by which Gold, Silver, Electuaries, Amber, Jewels, Bread, Corn, Liquors are weighed by; and indeed from this Weight, all Measures for wet and dry Commodities are taken, and is thus accounted;

Troy Weight.

			Grains.
		Penny weight.	24
	Ounces,	20	480
Pounds.	12	240	5760

The pound *Troy* is in proportion to the pound *Averdupoize*, as 17 is to 14, and the Ounce as 51 to 56: And note by the way, that when Wheat is at 5 *s.* the Bushel, then a Penny Wheaten Loaf is to weigh 11 Ounces *Troy*, and 3 half-penny white Loaves the like weight. The Houshold Peny Loaf $14\frac{2}{3}$ ounces; & so proportionable for a greater or lesser quantity.

The *Apothecaries* have a weight peculiar to themselves, in some matters somewhat differing from the former, tho' in the main it comes to the same end: An Example of which the following Table will produce.

Apothecaries Weights.

				Grains.
			Scruples.	20
		Drams.	ʒ	60
	Ounces.	8	24	488
Pound.	12	96	280	5760

Although they make up the Medicines by this Weight, yet they buy and sell their Drugs by *Averdupoize*; and because in theirs, and Doctors Bills, and sometimes in Reading Physick Books, there are Characters not known to the vulgar, it will not be amiss, for their better understanding, to explain them; *viz.*

℞ *Recipe*, Take thou; *Ana*, of each a like; *P.* a *Pugil*, or half handful; *M. Manipulus*, a handful; *Q. S. quantum sufficit*, a sufficient quantity; *Gr.* a *Grain*; ℈ a *Scruple*, or 20 Grains; ʒ a *Dram*, or Scruples; *ß. semissis*, or half a Pound; ℔ a *Pound*, or 12 Ounces.

Averdupoize Weight weighs all manner of things that have waste: As Drugs, Grocery, Rosin, Wax, Tar, Pitch, Tallow, Hemp, Flax, Soap, and all base Metals and Minerals; as Lead, Steel, Iron, Tin, Copperas, *&c.* and for the computation of this Weight, take the following Table.

					Drams.
				Ounces.	16
			Pounds.	16	256
		Quarters.	28	448	7168
	Hundreds.	4	112	1792	28672
Tuns.	20	80	2240	35840	573440

This

This Tun is 20 hundred weight in all things but Lead, and there is allowed but 19 hundred and a half to the Tun or Fodder; 112 pounds being allowed in most things to the hundred weight; but in Allom, Cinamon, Nutmegs, Pepper and Sugar, there is accounted but 108 pounds. *Essex* Cheese and Butter are weighed by half Stone or Clove, being 8 pound; and 32 of these Cloves are a Wey, or 256 pounds. Wooll is sold by the Clove, allowing but 7 pound to the Clove, and 14 pound to the Stone, 28 to the Tod, and 182 pounds to the Wey, 364 pound to the Sack, and 4368 pound to the Last: A Faggot of Steel is 120 pound, a burthen of Gad Steel 180; 56 pound of Butter, or 60 pound of Soap makes a Firkin, two Firkins the Barrel. And further note, though for many things the Stone is 14 pound, yet for Flesh it is allowed but 8.

As to Measures, they are distinguished by three kinds, Wet, Dry and Long: And first, the Wet Measures have likewise their differences in some degree; *viz.* Ale Measure has but 32 Gallons to the Barrel, which is 2 Kilderkins, 4 Firkins, 64 Pottles, 128 Quarts, and 256 Pints; and Vessels for Butter, Fish, Soap, *&c.* are made after this measure. Beer Measure has 36 Gallons to the Barrel, which is 2 Kilderkins, 4 Firkins, 72 Pottles, 144 Quarts, 288 Pints.

Wine Measure, the Hogshead is 63 Gallons, the Pipe or Butt 2 Hogsheads, or 126 Gallons; the Tun 2 Pipes or Butts, or 252 Gallons; the Tierce is 42 Gallons.

Dry Measure, is that sort by which Corn and the like are measured by; and in this 2 Pints are a Quart, 2 Quarts a Pottle, 2 Pottles a Gallon, 2 Gallons a Peck, 4 Pecks a Bushel, 8 Bushels a Quarter, 5 Quarters a Wey, and 2 Weys a Last; or to take it another way, the Last is 2 Wey, 10 Quarters, 80 Bushels, 320 Pecks, 640 Gallons, 1280 Pottles, 2560 Quarts, and 5120 Pints. Note, That a bushel of Salt-Water measure should contain 5 pecks.

Measures of length, thus; the length of 3 Barly-corns taken out of the middle of the Ear, is accounted an Inch, 12 Inches a Foot, 3 Feet a Yard, 5 Yards and half a Pole, 40 Pole a Furlong, 8 Furlongs a Mile: Or thus either; 8 Furlongs, 320 Poles, 1760 Yards, 5280 Feet or 63360 Inches, make a Mile.

Super-square measure makes out the square mile, as in the following Table.

						Feet.
					Yards.	9
				Poles.	$30\frac{1}{4}$	$272\frac{1}{4}$
			Roods.	40	1210	10890
		Acres.	4	160	4840	43560
	Miles.	640	2560	102400	3097600	27878400

So that by this Account, 640 squares Acres make the square mile, and so of the rest; as in the Table is plainly to be seen.

An Account of Time in Minutes, Hours, Days, Weeks, Months and Years; with the denomination of the principal Feasts, or Quarter-days, with the days, Shrove-Sunday, Easter-Day, Ascension-Day, Whit-Sunday, *and the moveable Terms, will fall on for twelve Years to come; also the ending of the Terms. A Table of the fix'd Feasts at all times.*

THE measure of Time ariseth from Minutes; and of these 60 make an Hour, 24 Hours a Natural Day, 7 Days a Week, 4 Weeks a Month, 13 such Months, 1 Day, and 6 Hours, a Year; but this Year is commonly divided into 12 equal Calendar Months, their number of Days, many of them being unequal, are set down in these Lines.

Thirty

Thirty days has Fruit-bearing September,
Moist April, *hot* June, *and cold* November;
Short February *Twenty Eight alone,*
The other Months, each claim his Thirty One:
And February *when her fourth Year's run,*
Does gain a day then from the travelling Sun.

So that by this Rule, *February* every Leap-Year having 29 days, that year must consist of 366 days, being a day more than others.

The Year is again divided into 4 Quarters, *viz.* The Feast of the Annunciation of the Virgin *Mary*, called *Lady-Day*, on the 25th of *March*; the Feast of St. *John Baptist*, called *Midsummer-day*, on the 24th of *June*; the Feast of *Michael* the Arch-Angel, called *Michaelmas-day*, on the 29th of *September*; and the Feast of Christ's Nativity, called *Christmas-day*, on the 25th of *December*; and now by reason there are some days that vary and move, falling higher or lower, according to the changing of the Moon; as *Shrove-Sunday*, *Ascension day* and *VVhit-Sunday*, it will be worth our pains to give an account how they shall exactly fall for twelve years to come.

Year	Shrove-S.		Easter day		Ascen. day		Whit-Sun.	
1695	*Febr.*	15	*April*	9	*May*	18	*May*	28
1700	*Febr.*	11	*March*	13	*May*	9	*May*	19
01	*March*	2	*April*	20	*May*	29	*June*	8
02	*Febr.*	15	*April*	5	*May*	12	*May*	24
03	*Febr.*	7	*March*	28	*May*	6	*May*	16
04	*Febr.*	27	*April*	16	*May*	25	*June*	4
05	*Febr.*	18	*April*	8	*May*	17	*May*	27
06	*Febr.*	3	*March*	24	*May*	2	*May*	12
07	*Febr.*	23	*April*	13	*May*	22	*June*	1
08	*Febr.*	15	*April*	4	*May*	13	*May*	23
09	*Febr.*	13	*April*	2	*June*	2	*June*	12
10	*Febr.*	15	*April*	9	*May*	18	*May*	28

And

And now because *Easter* and *Trinity* Term are likewise moveable, it will be very proper to give the like years to come upon them, of which we therefore present you a Table of their exact beginning and ending.

Year	*Easter-Term.*		*Trinity-Term*	
	Begins,	Ends,	Begins,	Ends,
1699	*April* 26	*May* 22	*June* 9	*June* 28
1700	*April* 17	*May* 13	*May* 31	*June* 19
01	*May* 7	*June* 2	*June* 20	*July* 9
02	*April* 22	*May* 18	*June* 5	*June* 24
03	*April* 14	*May* 10	*May* 28	*June* 16
04	*May* 3	*May* 29	*June* 16	*July* 5
05	*April* 25	*May* 21	*June* 8	*July* 27
06	*April* 10	*May* 6	*May* 28	*June* 16
07	*April* 30	*May* 26	*June* 13	*July* 2
08	*April* 21	*May* 17	*June* 4	*June* 23
09	*May* 11	*June* 6	*June* 24	*July* 13
10	*April* 26	*May* 22	*June* 9	*June* 28

Note, *Hillary* Term always begins *Jan.* 23. and ends *Febr.* 12. and hath 4 Returns; *viz. Octab. Hil.* Jan. 20. *Quid. Hil.* Jan. 29. *Cras pur.* Feb. 3. *Oct. ab pur.* Feb. 10.

Michaelmas Term begins always *October* 23. and ends *Nov.* 28. and hath 6 Returns; *viz. Tres Mich.* Oct. 21. *Mens. Mich.* Oct. 29. *Cras An.* Nov. 24. *Cras Mar.* Nov. 11. *Octab. Mar.* Nov. 18. *Quin. Mar.* Nov. 27.

Easter and *Trinity* Terms are moveable: The first has 5 Returns; *viz. Quin. Pas. Tre. Pas. Mens. Pas. Quin. Pas. Cra. Pas.*

The latter 4 Returns; *viz. Cras Tri. Octab. Tri. Quin. Tri. Tre. Tri.*

Eight days before any Term begins the *Exchequer* opens, except *Trinity* Term, before which it openeth only 4 days.

Note,

Note, *The first and last days of every Term, are the first and last days of Appearance.*

Fixed Feasts, or Saints days, at all times.

Circumcision	*Jan.* 1	St. *Bartholomew*	*Aug.* 24
Epiphany	*Jan.* 6	St. *Michael*	*Sept.* 29
Candlemas-day	*Febr.* 2	St. *Luke* Evang.	*Oct.* 18
St. *Matthias*	*Febr.* 24	St. *Simon & Jude*	*Oct.* 28
Lady-day	*Mar.* 25	All Saints	*Nov.* 1
St. *Mark*	*Apr.* 25	St. *Andrew* Apo.	*Nov.* 30
St. *Phil. & Jac.*	*May* 1	St. *Thomas* Apo.	*Dec.* 21
St. *Barnabas*	*June* 11	Christ's Nativity	*Dec.* 25
St. *John Baptist*	*June* 24	St. *Steven*	*Dec.* 26
St. *Peter* Apostle	*June* 29	St. *John* Evangel.	*Dec.* 27
St. *James* Apost.	*July* 25	Innocents-day	*Dec.* 28

Note, That St. *Matthias* day in Leap-year, which is every 4th year, falls on *February* 25.

Other remarkable fixed days, as they fall throughout the Year.

Martyrd. K. *C.* I.	*Jan.* 30	Lammas-tide	*Aug.* 2
Valentines day	*Febr.* 14	Dog-days end	*Aug.* 27
Equal day & nig.	*Mar.* 10	Equal day & nig.	*Sept.* 12
St. *George*'s day	*Apr.* 23	Shortest day	*Dec.* 11
Longest day	*June* 11	Bir. & Retu. K. *C.* II.	*May* 29
Swithin	*July* 15	Gun-Powder Tre.	*Nov.* 5
Dog-days begin	*July* 19		

And thus have I pointed out to you the days, without the help of an Almanack, that are useful.

Exact

Exact Forms of Bonds, Bills, Releases, Letters of Attorney, Deeds of Gifts, Wills, Indentures, Arbitrations, Warrant of Attorney to confess Judgment, Bail Bonds and Notes upon them: Also Acquittances, Bills of Exchange, &c.

A Latin *and* English *Bond from one to one.*

NOverint *universi per præsentes me* Johannem Selby, *de Parochia Sanctæ* Margaretæ de Westm. *in Comitatu* Midd. *Generosum; teneri & firmiter obligati* Edwardo Wilson, *de eadem Parochia Armigero, in Centum libris bonæ & legalis monetæ,* Angliæ, *solvend. eidem* Edward Wilson, *aut suo certo Attornato, Executoribus, Administratoribus vel Assignatis suis; ad quam quidem solutionem bene & fideliter faciendam obligo me, Hæredes, Executores & Administratores, meos firmiter per præsentes, sigillo meo sigillat dat sexto die* Novembris, *Anno Regni Regis & Reginæ,* Gulielmi *&* Mariæ, *Dei Gratia* Magnæ Britanniæ, Franciæ *&* Hiberniæ, *quinto; Annoq; Domini* 1691.

THE Condition of this Obligation is such, That if the above-bound *John Selby*, his Heirs, Executors, Administrators or Assigns, shall well and truly pay, or cause to be paid to the above-named *Edward Wilson*, his Heirs, Executors or Administrators, the full Sum of Fifty Pounds of good and lawful money of *England*, in and upon the seventh day of *July* next, ensuing the date hereof, without fraud or further delay. Then this present Obligation to be void and of none effect, or else to remain in full force and vertue.

Sigillat' & deliberat' in præsentia,

William Sims. *John Selby.*

Tho. Bellisis.

A Bond

A Bond for two.

NOverint universi per præsentes nos Willielmum Tinson, & Richardum Arthol, *de Sancti Ægidij in Campis in Comitatu* Middlesexiæ, *Generosos*; *teneri & firmiter obligari* Thomæ Billing, Londini *Aromatico, in centum libris bonæ & legalis monetæ* Angliæ, *solvend' eidem* Thomæ Billing, *aut suo certo Attornato, Executoribus, Administratoribus vel Assignatis suis, ad quam quidem solutionem bene & fideliter faciendam, obligamus nos & utrumq; nostrum, Heredes, Executores, Administratores nostros, & utriusque nostri, per se, pro toto & in solido firmiter per præsentes, sigillis nostris sigillat dat' Primo die* Augusti, *Anno Regni Domini & Dominæ*, Gulielmi & Mariæ, Angliæ, Scotiæ, Franciæ & Hiberniæ, *Regis & Reginæ*, &c. *quinto, Annoq; Dom.* 1694.

THE Condition of this Obligation is such, that if the above-bounden *William Tinson* and *Richard Arthol*, or either of them, their or either of their Heirs, Executors or Administrators, do well and truly pay, or cause to be paid unto *Tho. Billing*, his Heirs, Executors, Administrators or Assigns, the full sum of Fifty Pounds of good and lawful money of *England*, on the first day of *May*, next ensuing the date hereof, without fraud or further delay: Then this Obligation to be void, and of none effect; or else to stand and be in full force and vertue.

Sigillat' & deliberat' in præsentia
J. B.
C. D.

William Tinson.
Richard Arthol.

And in this manner, by the addition only of the Names, Titles and Places, you may make this Bond from three to one; or as many as you will; and if you be to make a Bond from one to two, or three, or more; then add the Titles, Names, and

and Aboads, after the *teneri & firmiter obligari*, otherways before it; and thus changing what is necessary, you may make it for as many, or as few, as the occasion requires; and if the money be to be paid at a certain place, that place must be mentioned in the Bond; and if you agree for Interest from the time of Sealing, it must be mentioned in the Condition (after the Sum named) with Lawful Interest; or otherways 'tis held no Interest shall begin till the Bond become due, and the Latin Obligations serve for sundry other Conditions; the forms of which I shall set down.

The Condition to perform an Award.

THe Condition of this Obligation is such, That if the above-bounden *W. G.* his Executors, and Administrators, and every of them, for his and their part in all things, do, and shall well and truly stand to, obey, perform, fulfil and keep the award, arbitrament, order, rule, doom, judgment, and final determination of *A. B. C. D.* Arbitrators indifferently chosen, nominated and appointed, as well on the part and behalf of the said *W. G.* of the one part,

to arbitrate, award, order, judge of, and determine all and all manner of Actions, Suits, Debts, Damages, Accounts, Trespasses, Controversies and Demands whatsoever, had moved, stirred or depending, or which might have been had, or moved between the said Parties, at any time before the date of these Presents; so always as the same Arbitrators do make their award and judgments, of and concerning the Premises, by a Writing indented under all their Hands and Seals, on or before the first day of *April*, next ensuing the date hereof, really to be deliver'd to the said Parties: Then this Obligation to be void, and of none effect, or else to stand and remain in full force and vertue.

Note, That if either party after Signing and Sealing refuse to stand by the award, and molest or trouble the other, the sum mentioned in the

Bond

Bond be sued for, as if it were for Goods or Money lent, and be recovered by Action, *&c.*

A Condition to perform Covenants.

THe Condition of this Obligation is such, That if the above-bound *G. R. &c.* do and shall from time to time, and at all times hereafter, well and truly observe, fulfil, perform and keep, all and singular the Covenants, Grants, Articles, Payments, Promises and Agreements, which on the part and behalf of the said *G. R.* and his Heirs, Executors, *&c.* or any of them, or to be observed, fulfilled, performed and kept, contained and specified in one pair of Indentures, bearing date the third of *April*, 1691, made between the said *G. R.* of the one part, and the within-named *C. T.* of the other part, according to the true intent and meaning of the said Indenture: Then this Obligation to be void and of none effect, or else to stand in full force and vertue.

Note, That the Contents of the Covenant or Agreement, must be set forth at large in a pair of Indentures; one party keeping the one, and the other, the other; for if the Indenture cannot be produced to which this Bond refers, it will be of little use; wherefore sometimes the Covenant of Agreement is particularly mentioned in the Condition.

The Condition of a Bail-Bond.

THe Condition of this Obligation is such, That if the above-bounden *A. P.* do appear before our Sovereign Lord the King, in his Court of *Kings-Bench* at *Westminster*, *Die Sabbati proxime post Octav. Sancti Hillarii*, to answer *G. C.* in a plea of Trespass, *&c.* Then this Bond to be void and of none effect, or else to stand in full force and vertue.

The Form of a General Release.

KNow all men by these Presents, that I *Thomas Dean* of *London*, *Merchant-Taylor*, have remised, released, and for ever quitted claim, and by these presents do remise, release, and for

ever

ever quit claim unto *William Long*, of *Kingston* upon *Thames*, in the County of *Surry*, *Yeoman*, his Heirs, Executors, Administrators, all and all manner of Actions, cause and causes of Actions, Suits, Bills, Bonds, Writings, Obligatory Debts, Dues, Duties, Accounts, Sum and Sums of Money, Judgments, Executions, Extents, Quarrels, Controversies, Trespasses, Damages and Demands whatsoever, both in Law or Equity, or otherwise howsoever, which against the said *William Long*, I the said *Thomas Dean* ever had, and which I, my Heirs, Executors or Administrators, shall or may have, claim, challenge or demand, for or by reason or means of any matter, cause or thing whatsoever, from the beginning of the world to the day of the date of these Presents. In witness whereof I have hereunto set my Hand and Seal the sixth day of *June*, in the year of our Lord, 1691, and in the third year of the Reign of our Sovereign Lord and Lady, *VWilliam* and *Mary*, King and Queen of *England*, &c.

Signed, Sealed and Delivered
in the presence of *Tho. Dean.*
A. C.

The Form of a Letter of Attorney.

KNow all men by these Presents, that I *VWilliam James* of *Hertford*, in the County of *Hertford*, Gentleman; have for sundry good causes, and weighty considerations, nominated, constituted, ordained and appointed; and by these Presents do nominate, constitute, ordain and appoint my trusty and well-beloved Friend *George Low*, of *London*, *Grocer*, my true and lawful Attorney, to ask, demand, levy, recover and receive for me, and in my name, and to my use and behalf, all sum or sums of Money, *&c.* due to me; giving, and by these Presents granting to my said Attorney, my sole and full power and authority to Sue, Arrest, Implead, Imprison and Condemn any person owing, or being indebted to me in any sum or sums

of

of Money, their Heirs, Executors or Administrators: And again, out of Prison to deliver at his discretion; and upon the receipt of any sum or sums of Money, due unto me the said *William James*, to give a Legal Acquittance or Acquittances, Discharge or Discharges for me; and in my Name to make, sign, seal and deliver; as also one or more Attorney or Attorneys under him, to substitute or appoint, and again at his pleasure to revoke; and further, to execute, perform and finish for me, and in my name, all and singular thing and things, which shall or may be necessary, touching and concerning the Premises, as fully, throughly and entirely, as if I the said *William James* in my own person, might or could do in or about the same, ratifying, allowing and confirming, whatsoever my Attorney shall do, or cause to be done in the Premises, by these Presents. In Witness whereof I have set my Hand and Seal, this twentieth day of *October*, and in the Third Year of the Reign of our Sovereign Lord and Lady, King *William* and Queen *Mary*, of *England*, &c. *Annoq; Dom.* 1691.

The Form of a Will.

IN *the Name of God, Amen.* The Tenth day of *June*, in the Year of our Lord God, 1691, I *William Sims* of *D.* in the County of *C. Yeoman*, being very sick and weak of Body, but of perfect mind and memory, thanks be given unto God; I do make and ordain this my last Will and Testament, in manner and form following; that is to say, First and chiefly, I give my Soul into the hands of Almighty God who gave it me, and my Body I commend to the Earth, to be decently buried in Christian burial, at the discretion of my Executor, nothing doubting, but at the general Resurrection, I shall receive the same again by the mighty power of God. As touching Worldly Estate, wherewith it hath pleased God to bless me, I give, devise, bequeath and dispose the same in manner and form following; [*Note*, Here the things must be named, and upon what conditions,

and to whom they are bequested, and proceed,] *viz.* And of this my last Will and Testament, I make my well-beloved Wife *A. D.* my full and whole Executrix; and I do hereby utterly disallow, revoke and annul, all and every other former Testaments, Wills, Legacies, Bequests and Executors, by me in any wise, before this time, named, willed and bequeathed; ratifying and confirming this, and none other, to be my last Will and Testament. In witness whereof I have hereunto set my Hand and Seal, the day of the Year above-written.

Signed, sealed, published, pronounced and declared by the said *William Sims*, as his last Will and Testament, in the presence of *A. D. L. C. K. D.*

The Form of a Warrant of Attorney, to confess Judgment upon Bond.

TO *L. C. D. B.* and *T. W.* Gent. Attornies of Their Majesties Court of *Kings-Bench*, or one of them; or to any other Attorney of the same Court.

These are to desire and authorize you, or any of you, to appear for me *W. G.* of *C.* in the County of *L.* Gent. in the said Court, at the Suit of *R. B.* of *N.* in the County of *S.* Esq; in *Michaelmas* Term, now next ensuing, and confess a Judgment against me unto him, for the sum of 100*l.* Debt, besides costs of Suit; by *non sum informatus nihil dicit*, or otherwise, and for you or any of yours so doing, this shall be your sufficient Warrant. Witness my Hand and Seal the sixth of *August*, *Anno Dom.* 1691. and in the Third Year of the Reign of our Sovereign Lord and Lady, King *William* and Queen *Mary*, of *England*, &c.

Note, That it is but altering the name of the Court, and this will serve for the *Common Pleas*; but however, when you sign any such Warrant, have a Defezance, lest you are surprized with Execution before you are aware.

The

The Form of a Deed of Gift.

TO all men to whom these Presents shall come, Greeting: Know ye that I *W. W.* for the love, good will and affection that I bear towards my loving Kinsman *L. W.* of *D. &c.* have given and granted, and by these Presents do freely, clearly and absolutely, give and grant the said *L. W.* all and singular my Goods, Wares and Houshold-Furniture, Stuff, Jewels, Plate, ready Money, Leases, Chattels, Implements, and all other things alive or dead, as well moveable as immoveable, both real and personal, whatever they be, or in whose hands, custody or possession soever the same, or any of them, or any part thereof, can or may be found remaining, or being as well in the Messuage or Tenement, with the appurtenances wherein I do dwell, as in any other place or house whatsoever within the *&c.* to have and to hold all the Goods, Chattels, Implements, Houshold stuff, and all other the Premises to the said *L. W.* his Heirs, *&c.* from henceforth to his and their own proper use, and as his and their own proper Goods, so absolutely, without any manner of Condition. I the said *W. W.* have set and put hereunto my Hand and Seal this fifth of *September*, &c.

Note, If Money be owing to the Donor, let a Letter of Attorney be comprehended in the Deed, or if Goods and Chattels, a Covenant of Delivery, and an Inventory of Parcels to prevent imbezilling.

The Form of an Apprentices Indenture.

THis Indenture witnesseth that *Robert Wills*, Son to *William Wills*, late of *Bristol*, hath put himself, and by these Presents doth voluntarily, and of his own free will and accord, put himself Apprentice to *James Aldin* of *London*, *Grocer*, to learn his Trade and Mystery, and after the manner of an Apprentice, to serve him from the day of the date hereof, for and during the term of Seven Years next ensuing; during all which term, the said Apprentice his said Master faithfully shall serve, his Secrets keep, his Lawful Commands eve-

ry where gladly obey; he shall do no damage to his said Master, nor see it to be done by others, without letting or giving notice thereof to his said Master; he shall not waste his said Masters Goods, nor lend them unlawfully to any; he shall not commit Fornication, nor contract Matrimony within the said term; at Cards, Dice, or any other unlawful game, he shall not play, whereby his said Master may be damaged, with his own Goods, nor the Goods of others; he shall not absent himself day nor night from his Masters service without his leave, nor haunt Ale-houses, Taverns or Play-houses; but in all things behave himself as a faithful Apprentice ought to do, during the said term; and the said Master shall use the utmost of his endeavour to teach, or cause to be taught or instructed the said Apprentice, in the Trade and Mistery he now followeth; and procure and provide for him sufficient Meat and Drink, Apparel, Lodging and Washing, fitting for an Apprentice, during the said term. And for the true performance of all and every the said Covenants and Agreements, either of the said Parties bind themselves unto the other by these Presents. In Witness whereof they have interchangeably put their Hands and Seals, this Twentieth day of *November*, in the Third Year of the Reign of our Sovereign Lord and Lady, King *William* and Queen *Mary*, *Annoq; Dom.* 1691.

Observe, This Indenture must be double, the Master keeping that the Apprentice sets his hand to, and the Apprentice that the Master signs.

A short Bill for Money.

KNow all men by these Presents, that I *Will. West* of *London*, *Joyner*, do acknowledge my self to owe and stand indebted unto *Geo. Trueman*, the full and just sum of Ten Pounds, Four Shillings, and Six Pence, of good and lawful Money of *England*, to be paid unto him the said *Will. West*, his Heirs, Executors, Administrators or Assigns, at or upon the Twentieth day of *August*, next ensuing

suing the date hereof. In witness whereof I have hereunto set my Hand the tenth of *July, Anno Dom.* 1691.

Witness, *William West.*
T. G.

The Form of a Bill with a Penalty.

BE it known unto all men by these Presents, that I *Job Watson*, of the Parish of *Stepney* in the County of *Middlesex*, Waterman; do owe, and am justly indebted unto *William Philips* of the same Parish, the sum of Twelve Pounds of good and lawful money of *England*, which I do hereby promise to pay unto him the said *William Philips*, his Heirs, Executors, Administrators and Assigns, on the 28th day of *January*, next ensuing the date hereof; which payment to be well and truly paid, I bind my self, my Heirs, Executors, Administrators or Assigns, in the penal sum of Twenty four Pounds. In witness whereof I have hereunto set my Hand and Seal, this 20th day of *August*, in the Third Year of the Reign of our Sovereign Lord and Lady, *&c. Annoq; Dom.* 1691.

Signed, Sealed and Delivered
in the presence of *Job Watson.*
A. G.

Acquittances on sundry useful Accounts.

For Money in full.

August *the First*, 1691.

RE ceived then of Mr. *William Walgrove*, Ten Pounds, Twelve Shillings and Eight Pence, due from him to my self; which Sum I acknowledge to be received, in full of all Accounts, Debts, Dues and Demands whatsoever: In Witness whereof I have hereunto set my Hand, the day and date above-mentioned.

l.	s.	d.
10	12	8

Jacob Jordan.

An Acquittance in part.

REceived this 14th day of *July* of Mr. *William Paywell*, the sum of Fifty Five Pounds. I say received *per me*

l.	s.	d.
55	00	10

John Weaver.

An Acquittance for Cattle or Goods sold.

July 14. 1691.

REceived of Mr. *John Wooler*, the sum of Twelve Pounds, for Goods or Cattle sold to him the said Mr. *John Wooler*, in open Market, the date and day above-mentioned. Witness my hand,

l.	s.	d.
12	00	0

G. Tork.

An Acquittance to be given by a Servant, or one in trust.

REceived this 17th day of *July*, of Mr. *Josia Webb*, the sum of Seven Pounds and Eight Pence, in part or full of his Account, I say received for the use of my Master *James Stamps*, per me,

l.	s.	d.
07	00	8

W. Wills.

The Form of a Bill of Exchange.

Laus Deo, *in* London, *this* 30*th of* August, 1692. *for One Hundred Pounds Sterling.*

AT ten days sight pay this my first Bill of Exchange, to Mr. *William Read*, or his Assigns, One Hundred Pounds Sterlings for the value here received of Mr. *William Weight*, and put it to Account as by Advice.

Your Loving Friend,

To Mr. George W. *Merchant*, *dat.* Pma *in* London.

T. C.

Note,

Note, In this case to be secure, you must have a Letter, signifying such a Bill is drawn upon you, expressing the Contents, with the date, and upon what account; which is called a *Letter of Advice*; and if the Bill be refused, or upon acceptance not paid in due time, you must enter your protest in the Publick Notaries Office, and return the Bill as so protested, and not solvent with all convenient speed, unless by neglect it be fixed in your hands as a Payment.

There are some Bills drawn upon present sight, and if they be not paid as soon as shewn, unless you will give time, you must protest.

How to be informed what any Sum of Money, Interest upon Interest, at 6 l. per Cent. will come to in 21 Years.

This Table is very plain and easie to be understood; however that none may be left in Ignorance, I shall here set down some *Examples* for the better Explanation: As suppose you would know what (at Interest upon Interest for 20 Years) 36 *l.* comes to: Look against Number 20, in the first Column, and you will find what the Interest upon Interest comes to for that time; then by the *Rule of Three* say,

If 1 l. be 3 l. 4 s. 1 d. 2 q. what 36 l.?

	l.	*s.*	*d.*	*qr.*
1	1	1	2	1
2	1	2	5	2
3	1	3	9	3
4	1	5	3	0
5	1	6	9	0
6	1	8	4	1
7	1	10	1	3
8	1	11	1	2
9	1	13	9	1
10	1	15	9	3
11	1	17	11	2
12	2	0	2	3
13	2	2	7	3
14	2	5	2	2
15	2	7	11	0
16	2	10	9	0
17	2	13	10	0
18	2	17	0	3
19	3	0	5	3
20	3	4	1	2
21	3	7	11	2

If I desire to know how much 346 *l.* will amount to in 13 years, Interest upon Interest at 6 *per Cent.*: Look against Number 13, in

in the first Column, and you will find 2 *l.* 2 *s.* 7 *d.* 3 *qrs.* Then say as before,

If 1 *l. be* 2 *l.* 2 *s.* 7 *d.* 3 *qr. what* 346 *l.?*

```
        20
       ----
        42
        12
       ----
       511
         4
      ----
      2047 qr.
       346
     -----
     12282
     8188
    6141
    ------
    708262
3222(2      3968
708262      (17706(5 (2175|5
444444      22222 2 ------
            2222 ------737—15—5⅓ facit.
```

And by this Rule you may know what any other Sum will come to for longer or shorter time.

Equation of Payment, &c.

EQuation of Payment is the Rule among Merchants, whereby to reduce the time of Payment for several Sums of Money to an equated Time, for the payment of the whole Debt, without damage to the Debtor or Creditor; and the Rule is, to multiply the Sums of each particular Payment by its respective Time, then add the several products together, and their Sum divided by the total Debt, and the Quotient thence arising is the equated Time for the payment of the whole Debt.

Lost

Loss and Gain in Buying and Selling easily known by Rules and Examples.

SUppose a Merchant buys 436 yards of Silk for 8 *s* the yard, and sells it again at 10 *s.* 4 *d.* *per* yard, how shall he presently know what he gains? Why thus,

Answer, 39 l. 19 s. 4 d.

In the first place find out by the *Rule of Three*, or *Practice*, how much the Silk cost him at 8 *s.* 6 *d.* *per* yard, *viz.* 185 *l.* 6 *s.* then by the same *Rule* find out how much he sold it for, *viz.* 225 *l.* 5 *s.* 4 *d.* then subtract 185 *l.* 6 *s.* (which it cost) from 225 *l.* 5 *s.* 4 *d.* which he sold it for) and there remaineth 39 *l.* 19 *s.* 4 *d.* gain: And by this *Rule* you may compute a greater or lesser quantity; as also by deducting know what is Lost, as well as Gained.

Rules of Barter in way of Trade among Dealers, and not to be over-reached.

BArter is a Rule among Merchants, and other Traders, which in the Exchange of one Commodity for another informs them in such a manner to proportion their Rates as that neither may sustain Loss.

Suppose two Traders, *viz.* *C.* and *D.* Barter, *C.* has 13 Hundreds, 3 Quarters, and 14 Pounds of Ginger at 2 *l.* 16 *s.* *per Cent.* and *D.* has Pepper at 9 *d.* *per* Pound, How much Pepper must *D.* give *C.* for his Ginger?

We Answer, 9 Hundred, 1 Quarter: And for the easie finding this out, in any quantity or manner of Goods, first find by the *Rule of Three* how much the Ginger is worth, saying, *If* 1 C. *cost* 2 l. 16 s. *what will* 13 C. 3 qrs. *and* 14 lb. *cost?*

Answer, 38 *l.* 17 *s.*

Secondly,

Secondly, by the *Rule of Three* say, *If* 9 d. *buy* 1 lb. *of Pepper, how much will* 38 l. 17 s. *buy?*

Answer, $9\frac{1}{4}$, and so much Pepper must be delivered for 13 *C.* 3 *qrs.* and 14 lb. of Ginger; and so you may proportion any other Goods, though of different Values, and bring them to a regular bearing.

Tables of Liquid Measure.

Wine Measures.

			Gallons				Gallons
		Hogsheads	63			*Tierce*	42
	Pipe or Butt	2	126			2	84
Tun	2	4	252			3	126

Beer Measures.

							Pints.
						Quarts	2
					Pottles	2	4
				Gallons	2	4	8
			Firkins	9	18	36	72
		Kilderkins	2	18	36	72	144
	Barrel	2	4	36	72	144	288

By these Tables you may perceive, by the degrees of their descent, how by being multiplyed a small quantity arises to a greater; as in Wine-Measure 63 Gallons make a Hogshead, 42 the Tierce, and so to the rest; and in Beer-measure 2 Pints make a Quart, and so on-wards: These Tables being very necessary for ready casting them up.

At

At what Rates Provisions may be Transported out of this Kingdom into Foreign Parts, and what not.

According to the Statute made in the Twelfth of K. *CHARLES* II. Gun-powder, when it exceeds not 5 *l.* the barrel, may be Exported: Wheat, Rye, Pease, Beans, Barley, Malt, Oats, Pork, Beef, Bacon, Butter, Cheese, and Candles, may be Exported when they do not exceed the following Prizes, at the Ports where they are Laded, at the time of their Lading, *viz.* Wheat the Quarter 2 *l.* Rye, Pease and Beans, the Quarter 1 *l.* 4 *s.* Barley and Malt, the Quarter 20 *s.* Oats, the Quarter 16 *s.* Beef the barrel 5 *l.* Pork the barrel 6 *l.* 10 *s.* Bacon the pound 6 *d.* Butter the barrel 4 *l.* 10 *s.* Cheese the hundred pound 30 *s.* Candles the dozen pound 5 *s.* paying the respective Rates according as they are set down in the book of Rates; yet it is so provided, That the King may, when he sees it convenient, put a stop to the Transportation of any Gun-powder, or other Ammunition, Naval, or Warlike Stores.

The Drapers *and* Clothiers *Direction in Measure and Weight of* English *Woollen Cloth, very necessary to be known by all Dealers in it.*

Kent, *York*, and *Reading* Cloths should be 6 quarters and an half wide, in length 34 yards, and weigh 86 lb. *Suffolk*, *Norfolk*, and *Essex* Cloths, of 7 quarters wide, are to be 80 lb. weight, 29 and 32 yards in length. *Worcester*, *Coventry* and *Hereford* Cloths, of 6 quarters and an half, are to weigh 78 lb. and to be in measure 30 and 33 yards. *Glocester*, *Oxon*, *Somerset*, and *Wiltshire* Cloths, of 7 quarters wide, are to weigh 76 lb. and to be in length 29 and 32 yards: *Suffolk* Sorting Cloth, of 6 quarters and an half wide, ought to weigh 64 lb. and be in length

length 24 and 29 yards. All sorts of Cloths, that are 6 quarters and an half wide, are to weigh 60 ℔. and be 24 and 26 yards in length. Broad and Narrow *York shire* Cloth, of 4 quarters wide, is to weigh 30 ℔. and be in length 24 and 25 yards.

The Broad Cloth of *Taunton*, *Bridgwater*, and *Dunstable*, of 7 quarters, are to weigh 30 ℔. the Cloth, and to be in measure 12 and 13 yards: *Devonshire Kerseys* and *Dossers*, of 4 quarters, must weigh 13 ℔. and be 12 and 13 yards in measure: Checquered *Kerseys*, *Grays* striped and plain, of 4 quarters wide, are to weigh 24 ℔. a Cloth, and to be 17 or 18 yards in length: *Penistones* or *Forrests* of 3 quarters and an half, should weigh 28 ℔. and be in length 12 and 13 yards: Sorting *Penistons* of 6 quarters and an half, should weigh 35 ℔. and be 13 and 14 yards in length: *Washers* of *Lancashire*, and others, the Cloaths should weigh 17 ℔. and be in measure 17 and 18 yards.

This useful custom of Assizing Cloth at a certain weight, was at first imposed to hinder defrauds in making sleasie and spangy Cloth, and therefore if any Cloth be found worse than is here specified, the Maker, or Seller, ought to allow according to the want, either in length or weight, and for refusing, an Action lyes against him for a Defraud.

Things very material to be considered on accepting, giving or paying Bills of Exchange, to prevent Delay, Trouble or Cost.

I. OBserve when any Bill is received, or accepted, to note in your Book, the Name of the Place of Abode of the Person, or of him that sends it you.

II. Keep Copies of the Bills sent to be accepted, and for your better safety, make the Direction of Bills on the in-side, and especially for these Reasons, *viz.* 1. By

1. By knowing the place of Abode of him that presents the first Bill, you may be the better excused if he Except against the second Bill from the same hand before the first be satisfied.

2. By taking of Copies of *Bills* sent to get Acceptance, you may know how Exchanges go in divers Places, and readily turn to the time you are to call for your Money; for every Person who gets a *Bill* to be Accepted, must present it in due time, that the Party may order his Affairs accordingly, and not be surprized with a *Bill* when just become due.

If a *Bill* be Protested after Acceptance, it does not clear the Party who was faulty in Non-payment, but renders him lyable to pay the Charges, and exposes himself to an Action at Law, to which before he was not lyable, nor is the Drawer clear, but obliged to see the *Bill* satisfied.

Again, It is dangerous to draw a *Bill* payable to the Bearer, because if he happen to lose it, any Person might bring it, that finds it, for Acceptance and payment: So that it is best, for the preventing such Accidents, to make it payable to a particular Man, or his order; or otherwise, if it should be payed to the wrong Party, he on whom it is drawn, is not lyable to pay it again, unless a Fraud or Connivance be proved.

If a Man accept a Bill for part, and not for the whole, he must have an Acquittance for no more than he Received, and the Party must protest against the *Bill* for non-payment of the rest.

The Form of a Bill of Exchange.

Laus Deo, *in* London, *this* 28*th of* September, 1693.

for One Hundred Pounds Sterling.

AT six days sight pay this my first *Bill* of Exchange to Mr. *D. W.* or his Assigns, 100 *l. Sterling*, for the value here received of *C. G.* make good payment, and put it to Account as *per* Advice.

Your Loving Friend,

To Mr. B. C. *Merchant,*
dd. Pma *Bristol.* C. P.

Note,

Note, Always before the *Bill* of Exchange, to send a Letter of Advice to him you draw it on, that it may come to him before the *Bill*.

Useful Instructions for Masters and Owners of Ships, in the managing their Matters, and preventing the Damage that may be incurred through Ignorance.

I. IF a Master of a Ship has the trust of Goods in his care, and they be imbezled in the Port, or on the main Ocean, he must make them good to the Owner or Merchant; as likewise the damage they sustain by carelesness or neglect; for he is *Exercitor Navis*, and is either by Marine, or Common Law, lyable to answer for the neglect of his Mariners: But if a Ship be taken by the Enemy, foundered, or be lost in a Storm, the Master is not lyable to make satisfaction.

II. If a Master send off his Boat to receive Goods at a Wharf, and they be imbezled by the way, he is lyable to make them good; nor at his peril ought he to bring home, or freight any prohibited Goods unknown to the Merchant or Owners that intrust him, nor sail with false Colours, or carry false Cocquets, or other false Papers; for if by such means the Goods are involved in trouble or lost, he is lyable to make restitution.

If he send Goods in a close Lighter to a Wharf by his own Mariners, and they be imbezled before delivery, he is bound to make them good; but if the Wharfinger sends his Men, and fetches them, then in case of Loss he is only lyable.

If a Master brings a Ship into any Port, and there through his neglect she suffers damage for it, he is lyable to answer it.

A Master may lawfully sell, or pawn, part of the Lading to refit or mend the Ship, if she be in any danger, but not to defray any Charges of his own.

These and many other Obligations are binding upon a Master by the Laws Marine and Common, the Mariners being accountable to the Master, he

to

to the Owners, and they to the Merchant, for all Damages sustained by neglect of their respective Duties, or breach of Contract upon these occasions.

A Table for the ready casting Nobles and Marks into Pounds.

	6 shil. 8 pen. or a Noble.			13 shil. 4 pen. or a Mark.		
	l.	s.	d.	l.	s.	d.
1	0	6	8	0	13	4
2	0	13	4	1	6	8
3	1	0	0	2	0	0
4	1	6	8	2	13	4
5	1	13	4	3	6	8
6	2	0	0	4	0	0
7	2	6	8	4	13	4
8	2	13	4	5	6	8
9	3	0	0	6	0	0
10	3	6	8	6	13	4
11	3	13	4	7	6	8
12	4	0	0	8	0	0
13	4	6	8	8	13	4
14	4	13	4	9	6	8
15	5	0	0	10	0	0
16	5	6	8	10	13	4
17	5	13	4	11	6	8
18	6	0	0	12	0	0
19	6	6	8	12	13	4
20	6	13	4	13	6	8
30	10	0	0	20	0	0
40	13	6	8	26	13	4
50	16	13	4	33	6	8
60	20	0	0	40	0	0
70	23	6	8	46	13	4
80	26	13	4	53	6	8
100	33	6	8	66	13	4

This way of account in Reckoning and Bargaining, was formerly used in all Cities, Towns and Counties of *England*, as the current way of buying and selling, and is so still in most Country Fairs and Marts; wherefore that none may be at a loss to know how *Nobles* and *Marks* are reducible to *Pounds*, it is plainly demonstrated in this Table: As for Example, If you would know how many *Pounds* 10 *Nobles* make, look in 1 Col. for 10, and in the second Col. against it you will find 3 *l.* 6 *s.* 8 *d.* and going to the next Col. you find 10 *Mar*, make 6 *l.* 13 *s.* 4 *d.* and so of the rest.

A

A Table of *Discompt* and *Rebate* Moneys at 6 *per Cent.* Simple Interest, for 3, 6, 12 *Mon.*

	3 *Months.*			6 *Months.*			12 *Months.*		
	l.	*s.*	*d.*	*l.*	*s.*	*d.*	*l.*	*s.*	*d.*
5	0	4	11 11	0	4	10 25	0	4	8 60
10	0	9	10 23	0	9	8 51	0	9	5 21
15	0	14	9 34	0	14	6 76	0	14	1 81
L. 1	0	19	8 45	0	19	5 01	0	18	10 42
2	1	19	4 51	1	18	10 02	1	17	8 83
3	2	19	1 36	2	18	3 03	2	16	7 25
4	3	18	9 81	3	17	8 04	3	15	5 66
5	4	18	6 27	4	17	1 05	4	14	4 08
6	5	18	2 72	5	16	6 06	5	13	2 49
7	6	17	11 17	6	15	11 07	6	12	0 91
8	7	17	7 63	7	15	4 08	7	10	11 32
9	8	17	4 08	8	14	9 09	8	9	9 74
10	9	17	0 53	9	14	2 10	9	8	8 15
20	19	14	1 06	19	8	4 19	18	17	4 30
30	29	11	1 60	29	12	6 29	28	6	0 45
40	39								
50	49	5	2 66	38	16	8 39	37	14	8 60
60	59	2	3 19	48	10	10 48	47	3	4 75
70	68	19	3 72	58	5	0 58	46	12	0 91
80	78	16	4 26	67	19	2 68	66	0	9 06
90	88	3	4 79	77	13	4 78	75	9	5 21
100	98	10	5 32	87	16	8 7	84	18	1 36
200	197	0	10 64	97	1	8 97	94	6	9 51
				194	3	5 94	188	13	7 01

This Table refers properly to buying and selling: For if a Merchant, or Dealer, vends his Commodity to be payed, as they usually do, at the times mentioned, and after the Bargain is made for such Credit, the Debtor is willing to pay ready money, if the other accept it he must abate so much of the Interest as it would come to in the time, as if so much Money was put out to Interest

Interest, at the usual Interest of 6 *l. per Cent.* and then you will find, under each proportion of time, the same answered as to the *Rebate.*

Coach-men, *their Fares in and about* London.

BY an Act of Parliament made in the Fourteenth Year of Our *Sovereign* Lord King *Charles* II. it is appointed, That no Hackney Coach-man shall presume to take for his Hire, in or about the Cities of *London* and *Westminster*, above Ten shillings for a Day, reckoning 12 Hours to the Day; and by the Hour, not above 18 Pence for the first Hour, and 12 Pence for every Hour after: Nor for his Hire from any of the *Inns of Court*, or there abouts, to any part of *St. James*'s or *Westminster* (except beyond *Tuttle-street*) above 12 Pence, and the like from the same places to the *Inns of Court*, or places thereabouts, nor from the *Inns of Court*, or thereabouts, to the *Royal Exchange*, more than 12 Pence; but if to the *Tower*, *Bishopsgate-street*, *Aldgate*, or places thereabouts, 18 Pence; and so from the same places to the said *Inns of Court*, as aforesaid. That the like Rates be observed from or to any place at the like distance with the places before named. That if any Coach-man shall refuse to go at, or exact more for his Hire than these Rates, he shall for every Offence forfeit 10 shillings.

The Rates or Fares of Water-men *plying on the River of* Thames.

	Oars.		*Scull.*	
	s.	d.	s.	d.
From *London* to *Lime-house*, *New-crane*, *Shadwel-dock*, *Bell-wharf*, *Ratcliff-cross*	1	0	0	6
To *Wapping-dock*, *Wapping new* and *Wapping old stairs*, the *Hermitage*, *Retherheth* Church stairs, and *Retherheth* stairs	0	6	0	3

	Oars.		Scull.	
	s.	d.	s.	d.
From *Billingsgate* and St. *Olaves*, to St. *Saviour's*-Mill	0	6	0	3
All the Stairs between *London-bridge* and *Westminster*	0	6	0	3
From either side above *London-bridge*, to *Lambeth* and *Fox-hall*	1	0	0	6
From *White hall* to *Lambeth* and *Foxhall*	0	6	0	3
From *Temple*, Dorset, *Black-friers*-stairs, and *Paul's-Wharf*, to *Lambeth*	0	8	0	4
Over the Water directly in the next Sculler, between *London-bridge* and *Lime-house*, or the *Bridge* and *Fox-hall*.	0	0	0	2

OARS.

From London to	Whole Fare.		Company.	
	s.	d.	s.	d.
Gravesend	4	6	0	9
Graise or *Greenhith*	4	0	0	8
Purfleet, or *Erith*	3	0	0	6
Woolwich	2	6	0	4
Blackwall	2	6	0	4
Greenwich, or *Deptford*	1	0	0	3
Chelsey, *Battersey*, *Wansworth*	1	6	0	3
Putney, *Fulham*, *Barnelms*	2	0	0	4
Hamersmith, *Chiswick*, *Mortlack*	2	6	0	6
Brentford, *Isleworth*, *Richmond*	3	0	0	6
Twickenham	4	0	0	6
Kingston	5	0	0	9
Hampton-Court	6	0	1	0
Hampton-Town, *Sunbury*, & *Walton*	7	0	1	0
Weybridge and *Chertsey*	10	0	1	0
Staines	12	0	1	0
Windsor	14	0	2	0

Rates

Rates of Goods carried in the Tilt-Boat between *Gravesend* and *London*.

	s.	d.		s.	d.
A half Firkin —	0	1	*An ordinary Chest, or Trunk* —	00	6
A whole Firkin —	0	2	*An ordin. Hamper* —	00	6
A Hogshead —	2	0	*The Hire of the whole Tilt-boat* —	22	6
A hundred weight of Cheese, Iron, or any heavy Goods	0	4	*Every single Person in the ordinary passage* —	00	6
A Sack of Salt or Corn —	0	6			

What Water-man takes and demands more than these Rates, lies lyable to pay Forty Shillings, and suffer half a Years Imprisonment.

And if he refuse to carry any Passenger or Goods at these Rates, upon Complaint made to the Lord Mayor and Court of Aldermen, he shall be suspended from his Employ for Twelve Months.

Of the Inferiour Courts in and about London, *the Days and Places where they are held, Attendance given, &c.*

I. THE *Marshals Court* is held on Fridays in the *Marshalsea* in *Southwark*, and its Jurisdiction extends 12 Miles every way from *Whitehall*, and no farther.

II. *The Court of Request*, commonly called *The Court of Conscience*, is held at the Upper end of *Guild-hall*, *London*.

III. *The Court of Hustings* is held on the *Hustings* on Tuesdays at *Guild-hall*.

IV. *The Two Sheriffs Courts* for the Two *Counters*, are held in *Guild-hall*, for *Woodstreet Counter* Wednesdays and Fridays, and for the *Poultrey* Thursdays and Saturdays.

V. *The Mayor's Court* is held Mondays and Tuesdays, and every day in the week if the Lord Mayor pleases to Sit; and this we have the rather noted, because many mistaking the days of one Court for another, have been Non-suited, or otherways miscarried in their business, for want of attending in due time, to their great Detriment and Damage.

How to kill Bugs and Moths in any Room, or Cloaths, highly necessary to be known.

MAke the Room as close as possibly may: Take *Brimstone*, *Storaks* and the *Roots of Helebore*, burn them in a large Chafing-dish of Coals, in the middle of the Room, and the Smother being kept close unto the Room, will destroy them.

To destroy Caterpillars or Worms from Fruit Trees in the Spring, Smother under the Trees, in the Evening, with wet Straw, or a sprinkling Pitch, and they will fall off and dye.

A Catalogue of the Roads and Post-Stages, in Miles and Totals, to all the Noted Places in England, *&c.*

The Northern *Road from* London.

	M.	To.		M.	To.
Waltham-Cross	12	12	Tedcaster	9	144
Ware	8	20	York	8	152
Royston	13	33	Burrowbrigs	12	164
Caxton	8	41	Northalerton	12	176
Huntington	9	50	Darlington	10	186
Stilton	9	59	Durham	14	200
Stamford	12	71	Newcastle	12	212
Southwitham	8	79	Morpeth	12	224
Grantham	8	87	Alnwick	12	236
Newark	10	97	Belford	12	248
Tuxford	10	107	Berwick	12	260
Bantry	12	119	Cockburnspech	14	274
Doncaster	6	125	Huddington	14	288
Ferry-Bridge	10	135	Edenborough	12	300

Norwich

Norwich *Road from* London.

	M.	To.		M.	To.
Royston	33	33	Thetford	10	73
Cambridge	10	43	Atleborough	10	83
New-Market	10	53	Norwich	12	95
Burry	10	63			

Chester *Road from* London.

Barnet	10	10	Stone	16	110
St. Albans	10	20	Namptwich	16	126
Dunstable	10	30	Chester	14	140
Fenistratford	8	38	Northope	18	158
Tosseter	12	50	Denbigh	12	170
Daintry	10	60	Conway	14	184
Coventry	14	74	Bewmoris	10	194
Coshal	8	82	Hollyhead	24	218
Lichfield	12	94			

Derby *Road from* London.

Tosseter	50	50	Leicester	12	80
Northampton	6	56	Loughborough	8	88
Harborough	12	68	Darby	12	100

Western *Road from* London.

Stanes	16	16	Sherborn	16	110
Hartford-Bridge	16	32	Crookhorn	13	123
Basingstoke	9	41	Huniton	19	142
Andover	18	59	Exeter	15	157
Salisbury	16	75	Ashburton	20	177
Shaftsbury	19	94	Plymouth	24	201

Portsmouth *Road from* London.

Stanes	16	16	Petersfield	10	42
Hartford-Bridge	16	32	Portsmouth	14	56

Yarmouth *Road from* London.

Brentwood	16	16	Saxmundum	16	78
Witham	18	34	Beckles	16	94
Colchester	12	46	Yarmouth	10	104
Ipswich	16	62			

Bristol *Road from London.*

	M.	To.		M.	To.
Hountslow	10	10	Marleborough	15	69
Maidenhead	16	26	Chippenham	15	84
Reading	12	38	Bristol	20	104
Newberry	16	54			

Glocester *Road from* London.

Maidenhead	26	26	Cirencester	10	67
Abbington	16	42	Glocester	15	82
Farrington	15	57			

Kentish *Road from* London.

Dartford	14	14	Canterbury	15	55
Rochester	14	28	Deal *or* Dover	15	70
Sittingburn	12	40			

Days of sending Post-letters to divers Parts.

ON *Mondays* to *Italy*, *Spain*, *Germany*, *Flanders*, *Sweedland*, *Denmark*, *Kent*, and the *Downs*.

On *Tuesdays* to *Holland*, *Germany*, *Sweedland*, *Denmark*, *Ireland*, *Scotland*, and all parts of *England* and *Wales*.

On *Wednesdays* to all part of *Kent* and the *Downs*.

On *Thursdays* to *Spain*, *Italy*, and all parts of *England* and *Scotland*.

On *Fridays* to *Flanders*, *Germany*, *Italy*, *Sweedland*, *Denmark*, *Holland*, *Kent*, and the *Downs*.

On *Saturdays* to all parts of *Wales*, *Scotland* and *Ireland*; and Letters are returned certainly every *Monday*, *Wednesday* and *Friday*, from all parts of *England* and *Scotland*; from *Wales* every *Monday* and *Friday*; and from *Kent* and the *Downs* every day; but from parts beyond the Sea more uncertain, by reason the Winds often hinder them.

The Carriage of every single Letter, not exceeding one Sheet, to or from any place, not exceeding 80 miles is 2 *d.* double 4 *d.* not exceeding two sheets. The like Carriage of every Pacquet of Letters, proportionable to these Rates. The like

like Carriage of Writs, Deeds, and other things, for every Ounce 8 *d.* and for every Letter above 80 miles 3 *d.* and the like Carriage of every double Letter 6 *d.* and after these Rates for all Pacquets of Letters, and the like Carriage of every other Pacquet, for every Ounce 12 *d.* A single Letter is conveyed to *Dublin* in *Ireland* for 6 *d.* double 1 *s.* and an Ounce of Letters 12 *d.* A single Letter to *Berwick* upon *Tweed* is 3 *d.* a double 6 *d.* and an Ounce 1 *s.* 6 *d.* And this for the greater advantage of speed as the Business may require; it is done in so short a time, by Riding day and night, that Floods or violent Rains hinder not. The Post in 24 hours goes 120 miles, and an Answer in 5 days may be had, if there be no delay in 5 days.

As for Riding Post, 3 *d.* a mile for every English mile, is the due, and 4 *d.* a Stage for the Posts guiding or conducting. As for Forreign Letters, the Merchants generally know the Prises, and few others being troubled with them, we for brevity omit the Prises.

An Alphabetical Catalogue of the Shires and Counties of *England*, *Wales*, and how many Members of Parliament each sends to sit in the House of Commons.

Barkshire 9.

A Bingdon *sends one Member*, New Windsor 2, Reading 2, Wallingford 2, *and besides these there are two Knights of the Shire.*

Buckinghamshire 14.

Alesbury 2, Amersham *or* Agmondisham 2, Buckingham 2, Chipenwicom 2, Marlo 2, Wendover 2, *and two Knights are elected for the Shire.*

Bedfordshire 4.

Bedford *Town* 2, *and two Knights for the Shire.*

Cambridgeshire 6.

Cambridge, 2 *for the Town*, 2 *for the University*, *and two Knights are sent for the Shire.*

The County Palatine of Chester *or* Cheshire, 4. *The City of* Chester 2, *and two Knights for the Shire.*

The County of Cornwal, 44.

Bodmin 2, Bossiney 2, Camelford 2, Dunhive 2, Eastlow 2, Fowey 2, Grampound 2, Kellington 2, Helstone 2, St. Germains 2, St. Ives 2, Lesker 2, Loswithall 2, St. Mawes 2, St. Michel 2, Newport 2, Penrin 2, Port Pigham 2, Saltash 2, Trigony 2, Truro 2, *and two Knights for the Shire.*

Cumberland, 6.

Carlisle 2, Cockermouth 2, *and* 2 *Kts. for the Shire.*

Derbyshire, 4.

Derby *Town* 2, *and two Knights for the Shire.*

Devonshire, 26.

Exeter 2, Plymouth 2, Plympton 2, Totness 2, Okehampton 2, Honiton 2, Barnstaple 2, Ashburton 2, Tiverton 2, Baralston 2, Clifton 2, Dartmouth *and* Hardness *each one, and two Knights for the Shire.*

Dorsetshire, 20.

Bridport 2, Croft-Castle 2, Dorchester 2, Lyme Regis 2, Malcom Regis 2, Pool 2, Shaftston 2, Weymouth 2, Warham 2, *and two Knights for the Shire.*

Durham *Bishopricke*, 4.

Durham *city* 2, *and two Knights for the Shire.*

Essex *County*, 8.

Colchester 2, Harwich 2, Maldon 2, *and two Knights for the Shire.*

Gloucestershire, 8.

Gloucestershire 2, Cirencester 2, Teuxbury 2, *and two Knights for the Shire.*

Hantshire, 26.

Winchester 2, Southampton 2, Yarmouth 2, Portsmouth 2, Petersfield 2, Stockbridge 2, Newport 2, Newton 2, Whitchurch 2, Christs-Church 2, Limington 2, Andover 2, *and* 2 *Knights for the Shire.*

Hartfordshire, 6.

Hartford 2, St. Albans 2, *and* 2 *Knights for the Shire.*

Huntingtonshire, 4.

Huntington 2, *and two Knights for the Shire.*

Herefordshire, 8.

Hereford 2, Weobly 2, Lempster 2, *and two Knights for the Shire.*

Kent

Kent *County*, 16.

Canterbury 2. Maidston 2, Queenborough 2, Rochester 2, *and two Knights for the Shire. Cinque-Ports, viz.* Dover, Sandwich *and* Rumney, *each two Barrons.*

Lancashire, 14.

Clitherow 2, Newton 2, Lancaster 2, Liverpool 2, Preston 2, Wigan 2, *and two Knights for the Shire.*

Leicestershire, 4.

Leicester 2, *and two Knights for the Shire.*

Lincolnshire, 12.

Boston 2, Grimsby 2, Grantham 2, Lincoln *City* 2, Stamford 2, *and two Knights for the Shire.*

Middlesex *County*, 8.

London 4, Westminster 2, *and two Knights for the Shire.*

Northamptonshire, 9.

Northampton 2, Peterborough 2, Brackley 2, Higham-Ferries 1, *and two Knights for the Shire.*

Norfolk *County*, 12.

Norwich 2, Thetford 2, Yarmouth 2, Lyn-Regis 2, Castle-Rising 2, *and two Knights for the Shire.*

Nottinghamshire, 8.

Nottingham 2, East-Retford 2, Newark 2, *and two Knights for the Shire.*

Northumberland, 8.

Berwick *on* Tweed 2, New-castle *on* Tyne 2, Marpeth 2, *and two Knights for the Shire.*

Oxfordshire, 9.

Oxford *City* 2, *the University* 2, New-woodstock 2, Banbury 1, *and two Knights for the Shire.*

Rutland-shire, 2.

Two Knights for the Shire only.

Shropshire, 12.

Bridgnorth 2, Bishops-Castle 2, Shrewsbury 2, Ludlow 2, Wenlock 2, *and two Knights for the Shire.*

Somer-

Somersetshire, 18.

Bridgwater 2, Bristol City 2, Bath 2, Ilchester 2, Milborn-Port 2, Taunton 2, Minehead 2, Wells 2, *and two Knights for the Shire.*

Staffordshire, 10.

Litchfield 2, Stafford 2, New-Castle-un.Line 2, Tamworth 2, *and two Knights for the Shire.*

Suffolk *County*, 16.

Eye 2, Sudbury 2, Alborough 2, St.Edmund's-Bury 2, Dunwich 2. Ipswich 2, Orford 2, *and two Knights for the Shire.*

Surry *County*, 14.

The Borough Southwark 2, Gatton 2, Rygate 2, Haslemere 2, Blechenly 2, Guilford 2, *and two Knights for the Shire.*

Sussex *County*, 28.

Chichester 2, Arundel 2, Bramber 2, East-Grinstead 2, Horsham 2, New-Shoram 2, Steyning 2, Lewis 2, Midhurst 2, *and two Knights for the Shire. These Cinque-Ports in the County send Members called Barons of the Cinque-Ports, viz.* Rye 2, Seaford 2, Hastings 2, *and* Winchelsea 2.

Warwickshire, 6.

Warwick 2, Coventry 2, *and two Knights of the Shire.*

Westmoreland *County*, 4.

Appleby 2, *and two Knights of the Shire.*

Worcestershire, 9.

Bewdly 1, Dortwich 2, Worcester 2, Evesham 2, *and two Knights for the Shire.*

Wiltshire, 32.

Bedwin 2, Caln 2, Chipenham 2, Cricklade 2, Devizes 2, Downton 2, Heitsbury 2, Hindon 2, Ludgarsale 2, Malmsbury 2, Marleborough 2, New-Sarum 2, Old-Sarum 2, Wotton-Basset 2, Wilton 2, *and two Knights of the Shire.*

Yorkshire, 30.

York 2, Alborough 2, Beverly 2, Borough-bridge 2, Hull 2, Hildon 2, Knarsborough 2, Malton 2, Pumfret 2, Rippon 2, Richmond 2, Northalerton 2, Scarborough 2, Thrisk 2, *and two Knights for the Shire.*

In

In the thirteen Counties of Wales.

Anglesey, 2.

Beaumaris 1, *and* 1 *Knight for the Shire.*

Brecknockshire 3.

The Town of Brecknock 1, *and* 2 *Knights for the Shire.*

Cardiganshire, 2.

Cardigan *Town* 1, *and* 1 *Knight for the Shire.*

Carnarvanshire, 2.

Carnarvan 1, *and* 1 *Knight for the Shire.*

Cacrmarthenshire, 2.

Cacrmarthen 1, *and* 1 *Knight for the Shire.*

Denbighshire, 2.

Denbigh 1, *and* 1 *Knight for the Shire.*

Flintshire, 2.

The Town of Flint 1, *and* 1 *Knight for the Shire.*

Glamorganshire, 2.

The Town of Cardriff 1, *and* 1 *Knight for the Shire.*

Merionethshire *only* 1 *Knight for the Shire in all.*

Monmouthshire 2. *viz.* Monmouth *Town* 1, *and* 1 *Knight for the Shire; though this of late has been held for an English County, but formerly otherwise, I have thought fit to place it in its ancient Station.*

Montgomeryshire, 2.

The Town of Montgomery 1, *and* 1 *Kt. for the Shire.*

Pembrookshire, 3.

Pembrook 1, Haverford-west 1, *and* 1 *Kt. for the Shire.*

Radnorshire, 2.

The Town of Radnor 1, *and* 1 *Knight for the Shire.*

☞ *Note*, That the *Citizens* and *Burgesses* before set down in their proper Counties, amount in the whole number to 417, over and above for the 39 Shires in *England* are 78 called Knights of the Shires, and 14 for the 13 Shires in *Wales*, which added to the former, amount to 509, being the compleat Number of a House of Commons.

The Spaciousness of England, *and adjacent Islands.*

THE length of *England* from South to North, is 286 miles, the broadest place from the Lands-end in *Cornwall* to *Sandwich*, is 279 miles; the

Somersetshire, 18.

Bridgwater 2, Bristol City 2, Bath 2, Ilchester 2, Milborn-Port 2, Taunton 2, Minehead 2, Wells 2, *and two Knights for the Shire.*

Staffordshire, 10.

Litchfield 2, Stafford 2, New-Castle-un.Line 2, Tamworth 2, *and two Knights for the Shire.*

Suffolk *County*, 16.

Eye 2, Sudbury 2, Alborough 2, St.Edmund's-Bury 2, Dunwich 2. Ipswich 2, Orford 2, *and two Knights for the Shire.*

Surry *County*, 14.

The Borough Southwark 2, Gatton 2, Rygate 2, Haslemere 2, Blechenly 2, Guilford 2, *and two Knights for the Shire.*

Sussex *County*, 28.

Chichester 2, Arundel 2, Bramber 2, East-Grinstead 2, Horsham 2, New-Shoram 2, Steyning 2, Lewis 2, Midhurst 2, *and two Knights for the Shire. These Cinque-Ports in the County send Members called Barons of the Cinque-Ports*, viz.Rye 2, Seaford 2, Hastings 2, *and* Winchelsea 2.

Warwickshire, 6.

Warwick 2, Coventry 2, *and two Knights of the Shire.*

Westmoreland *County*, 4.

Appleby 2, *and two Knights of the Shire.*

Worcestershire, 9.

Bewdly 1, Dortwich 2, Worcester 2, Evesham 2, *and two Knights for the Shire.*

Wiltshire, 32.

Bedwin 2, Caln 2, Chipenham 2, Cricklade 2, Devizes 2, Downton 2, Heitsbury 2, Hindon 2, Ludgarsale 2, Malmsbury 2, Marleborough 2, New-Sarum 2, Old-Sarum 2, Wotton-Basset 2, Wilton 2, *and two Knights of the Shire.*

Yorkshire, 30.

York 2, Alborough 2, Beverly 2, Borough-bridge 2, Hull 2, Hildon 2, Knarsborough 2, Malton 2, Pumfret 2, Rippon 2, Richmond 2, Northalerton 2, Scarborough 2, Thrisk 2, *and two Knights for the Shire.*

In

In the thirteen Counties of Wales.

Anglesey, 2.

Beaumaris 1, *and* 1 *Knight for the Shire.*

Brecknockshire 3.

The Town of Brecknock 1, *and* 2 *Knights for the Shire.*

Cardiganshire, 2.

Cardigan *Town* 1, *and* 1 *Knight for the Shire.*

Carnarvanshire, 2.

Carnarvan 1, *and* 1 *Knight for the Shire.*

Caermarthenshire, 2.

Caermarthen 1, *and* 1 *Knight for the Shire.*

Denbighshire, 2.

Denbigh 1, *and* 1 *Knight for the Shire.*

Flintshire, 2.

The Town of Flint 1, *and* 1 *Knight for the Shire.*

Glamorganshire, 2.

The Town of Cardriff 1, *and* 1 *Knight for the Shire.*

Merionethshire *only* 1 *Knight for the Shire in all.*

Monmouthshire 2. *viz.* Monmouth *Town* 1, *and* 1 *Knight for the Shire; though this of Late has been held for an English County, but formerly otherwise, I have thought fit to place it in its ancient Station.*

Montgomeryshire, 2.

The Town of Montgomery 1, *and* 1 *Kt. for the Shire.*

Pembrookshire, 3.

Pembrook 1, Haverford-west 1, *and* 1 *Kt. for the Shire.*

Radnorshire, 2.

The Town of Radnor 1, *and* 1 *Knight for the Shire.*

☞ *Note,* That the *Citizens* and *Burgesses* before set down in their proper Counties, amount in the whole number to 417, over and above for the 39 Shires in *England* are 78 called Knights of the Shires, and 14 for the 13 Shires in *Wales*, which added to the former, amount to 509, being the compleat Number of a House of Commons.

The Spaciousness of England, *and adjacent Islands.*

THE length of *England* from South to North, is 286 miles, the broadest place from the Lands-end in *Cornwall* to *Sandwich*, is 279 miles; the

the next broadest place between St. *Davids* and *Yarmouth* in the East, is 240 miles; the Isle of *Man* is in length 28, in breadth 18; the Isle of *Anglesey* in length 21, in breadth 18; the Isle of *Wight* in length 22 miles, in length 11 miles. It abounds in Rivers, Parks, Cattle, Corn, Lead, Iron, Tin, Copper, Wool, Flax, Hemp, Fish, Fowl, and all other things that is necessary for the support of Man's Life, or Traffick abroad. It was by the *Grecians* called *The Fortunate Island*; and by *Charles* the Great, *The Granery of the Western World*; and long may it flourish in Peace and Plenty.

The Worshipful Companies of the Honourable City of London, *in their Order, and may serve in all other Cities, Boroughs Corporate, &c.*

1 THE Mercers, 2 Grocers, 3 Drapers, 4 Fishmongers, 5 Goldsmiths, 6 Skinners, 7 Merchant-Taylors, 8 Haberdashers, 9 Salters, 10 Ironmongers, 11 Vintners, 12 Clothworkers. These are the Twelve principal Companies, the rest in order are Dyers, Brewers, Leather-sellers, Pewterers, Barber-Chirurgeons, Armourers, White-Bakers, Wax-Chandlers, Tallow-Chandlers, Cutlers, Girdlers, Butchers, Sadlers, Carpenters, Cordwainers, Painters, Carriers, Masons, Plumbers, Inn-holders, Founders, Embroiderers, Poulterers, Cooks, Coopers, Bricklayers *and* Tylers, Bowyers, Fletchers, Black-smiths, Joyners, Plaisterers, Scriveners, Bottle-makers, Horners, Stationers, Marblers, Woolpackers, Farriers, Paviers, Lorimors *or* Lorinors, Brown-bakers, Woodmongers, Upholsterers, Turners, Glasiers, Clerks, Water-men, Apothecaries *and* Silk-Throwers.

The Time of Electing and Swearing the Lord-Mayor and Sheriffs of London.

THE *Sheriffs* of *London* are Elected at *Guild-hall June* 24. and Sworn *September* 28.

The *Lord-Mayor* is Elected at *Guild-hall*, *Sept.* 29. and Sworn before the Barons of the Exchequer at *Westminster*, on *October* 29, or *Lord-Mayors day.*

An

An Alphabetical Catalogue of all the Bishopricks in England *and* Wales; *with the Counties and Number of Parishes in each Diocess; and how many of them are Impropriations.*

Province of *Canterbury.*

THE Diocess of *Canterbury* hath *Kent* part, containing Parishes 257.

St. Asaph hath *Denbigh* part, *Flint* part, *Montgomery* part, *Merionoth* part, and *Shropsh.* part. Par. 121.

Bangor hath *Carnarvan, Anglesey, Denbigh* part, *Montgomery* part, *Merionoth* part. Par. 107. Imp. 36.

Bath and *Wells* hath *Somersetsh.* Par. 388. Imp. 160.

Bristol hath *Bristol* City and *Dorsetsh.* Par. 336. Improp. 64.

Chichester hath *Sussex.* Parishes 250. Imp. 112.

Coventry and *Litchfield* hath *Darbysh. Staffordsh. Warwick-sh.* part, and *Shropsh.* part. Par. 557. Imp. 260.

Ely hath *Cambridgesh.* and *Ely* Isle. Parishes 141. Improp. 75.

St. *Davids* hath *Pembrook-sh. Cardigansh. Caermarthensh. Radnorsh. Brecknock-sh. Montgomerysh.* part, and *Glamorgansh.* part. Par. 308. Imp. 120.

Exeter hath *Devonsh.* & *Cornwall.* Par. 604. Im. 239.

Gloucester hath *Gloucestersh.* Par. 267. Imp. 125.

Hereford hath *Herefordshire,* and *Shropshire* part. Parishes 313. Imp. 136.

Landaff hath *Glamorgan* part, and *Monmouth* part. Parishes 107. Improp. 98.

Lincoln hath *Lincolnsh. Leicestersh. Bedfordsh. Buckinghamshire, Huntingtonshire,* and *Hartfordshire* part. Parishes 1255. Improp. 577.

London hath *Middlesex, Essex* and *Hartfordsh.* part. Parishes 625. Imp. 189.

Norwich hath *Norfolk* and *Suffolk.* Par. 1181. Improp. 385.

Oxford hath *Oxfordsh.* Parishes 195. Imp. 88.

Peterborough hath *Northamptonsh.* and *Rutlandsh.* Parishes 293. Improp. 91.

Rochester hath *Kent* part. Par. 98. Imp. 36.

Salisbury

Salisbury hath *Barkſh.* & *Wiltſh.* Par. 544. Imp. 109

Worceſter hath *Worceſterſhire* and *Warwick* part, Pariſhes 241. Impropriated 71.

Wincheſter hath *Surry*, *Hantſh.* Iſles of *Wight*, *Jerſey*, *Guernſey*, *Sark* and *Ald*, Pariſhes 362. Improp. 131.

York Province.

York hath part of *York-ſh.* and *Nottinghamſhire*, Pariſhes 581, Improp. 336.

Carliſle hath part of *Cumberland*, and all *Weſtmorland*, Pariſhes 93. Imp. 18.

Cheſter hath *Cheſhire*, *Lancaſh.* *Yorkſh.* part, and *Cumberland* part, Pariſhes 256. Imp. 101.

Durham hath *Durham*, *Northumberland* part, and *York-ſhire* part, Pariſhes 135. Imp. 87.

Man, the Iſle of *Man*, Pariſhes 7.

Acts and Commencements at the two Univerſities Annually.

THE Act of Batchellors in *Cambridge* and *Oxford*, the firſt day of Lent.

The Act of Maſters, in *Cambridge*, *July* 3, in *Oxford*, *July* 8.

Cambridge Commencement is the firſt Sunday in *July*. *Oxford* Act the ſecond Sunday.

And thus they continually hold in all Years.

Of the Eclipſes of the Sun and Moon, their cauſes, and how to know when they will be Eclipſed for ever.

THE cauſe of the Sun's Eclipſe, is the interpoſition of the Moon's dark body between the Earth and the light of its Beams; and to know when this will be, if the apparent Latitude of the Moon, at the time of the viſible Conjunction, be leſs than 30 Minutes 40 Seconds, there will be an Eclipſe of the Sun viſible in that Horizon where the Dimention of the Latitude is taken.

The Eclipſe of the Moon is cauſed by the Earth's interpoſing her ſhadow, which at that time reaches ſo high, as to hinder the Sun's Beams, depreſſed under the Earth, from ſhining on her dark body. And to know when ſhe will be eclipſed, if the Moon ſhall be in Oppoſition to the Sun in leſs than

10 Degrees, 21 Minutes, and 20 Seconds in the Ecliptick, a Circle carrying the Moon about, she suffers an Eclipse; or if the apparent Latitude of the Moon, at the time of the visible Conjunction, be less than 30 Minutes 40 Seconds, there must happen an Eclipse.

To find the Moon's rising and setting at any time.

BEfore the Full, add the quantity of the Moon's shining, to the time of the Sun's setting, so you will make the time of the Moon's setting at night, to the hour and minute, unless the time added exceed the hours; for so much as it exceeds 12, is the time of her setting the next morning; but after the Full, subtract the quantity of her shining, to the time of the Sun rising, by adding 12 hours to the time of Sun-setting, and you will have the true rising and setting of the Moon at any time in the Year.

A Catalogue of the Markets, and the days they are kept on, in the several Counties and Shires in *England* and *Wales*.

In **Middlesex.** AT *Brainford*, T. *London*, M. W. F. S. *Uxbridge*, Th. *Staines*, F. *Edgware*, Th. *Westminster*, M. W. F. S. *Enfield*, S.

Hertfordshire. *Barkhamstead*, M. *Barnet*, M. *Buntingford*, M. *Ware*, T. *Hitching*, F. *Watford*, T. *Rickmansworth*, S. St. *Albans*, S. *Hertford*, S. *Sabsworth*, W. *Hemstead*, Th. *Hatfield*, Th. *Bishops-Stafford*, Th. *Stevenedge*. S. *Tring*, S. *Stondon*, S. *Hodson*, Th. *Boldock*, T.

Berkshire. *Reading*, S. *Abbington*, M. and F. *Wanting*, S. *Wallingford*, T. and F. *New-Windsor*, S. *Faringdon*, T. *Newbury*, Th. *Ockingham*, T. *East-Esledge*, W. *Maidenhead*, W. *Hungerford*, W.

Bedfordshire. *Tuddington*, S. *Bedford*, T. & S. *Potton*, S. *Luton*, M. *Shefford*, F. *Leighton*, T. *Bigleworth*, T. *Dunstable*, W. *Amphil*, Th. *Woburn*, F.

Buckinghamshire. *Risborow*, S. *Great Marlow*, S. *Ouiney*, M. *Amersham*, T. *Colebrook*, W. *Chesham*, W. *Newport*, S. *Alesbury*, S. *Winslow*, Th. *Wendover*,

dover, Th. *Beconsfield*, Th. *Stony-Stratford*, F. *Buckingham*, S. *Fvingo*, F. *High-Wickham*, F.

Cambridgeshire. *Ely*, S. *New-Market*, T. *Royston*, W. *Caxton*, T. *Linton*, Th. *March*, E. *Wisbich*, S. *Cambridge*, S.

Cornwall County. *Stratton*, T. *Penzance*, Th. *St. Co-lumb*, Th. *Falmouth*, Th. *Market-Few*, Th. *St. Germans*, F. *Camelford*, F. *Foy*, S. *Liftithiel*, F. *Grampound*, S. *Padstow*, S. *Tregonys*, S. *Helstone*, S. *Launstone*, S. *Bodman*, S. *Lisbard*, S. *Truro*, W. *and* S. *St. Ives*, W. F. *Penrin*, W. F. S. *East-Loe*—*Saltash*—

Cheshire. *Altrincham*, F. *Maxfield*, M. *Frodsham*, W. *Malpas*, M. *Northwich*, F. *Sambich*, Th. *Stopford*, F. *Nantwich*, S. *Middlewich*, S. *Congleton*, S. *Huntsford*, S. *Westchester*, W. S. *Tarvin*—

Cumberland. *Brampton*, T. *Cockermouth*, M. *Wigton*, T. *Alleyholm*, S. *Keswick*, S. *Perith*, T. *Bootle*, W. *Widt-Haven*, Th. *Ravenglass*, S. *Egremont*, S. *Longworth*, Th. *Alton-Moor*, S. *Carlisle*, S. *Ireby*, Th. *Kirswald*, Th. *Langtown*, Th.

Derbyshire. *Bakwell*, M. *Alfreton*, M. *Wirksworth*, T. *Ashborn*, S. *Tedeswel*, W. *Dronfield*, Th. *Darby*, F. *Chesterfield*, S. *Bolsover*, F. *Dronfield*—

Devonshire. *Tiverton*, T. *Bedford*, T. *Ottery*, T. *Exeter*, W. F. *Axminster*, S. *Plimpton*, S. *Honiton*, S. *Crediton*, S. *Colompton*, S. *Southmoston*, S. *Great Torrington*, S. *Holsworth*, S. *Tavestock*, S. *Morton*, S. *Okehampton*, S. *Chidley*, S. *Ashburton*, S. *Plymouth*, S. *Totness*, S. *Kingsbridge*, S. *Barnstaple*, F. *Dartmouth*, F. *Colliton*, Th. *Hatburly*, F. *Chumley Bow*, Th. *Dodbrook*, W. *Newton-Abbey*, W. *Medbury*, Th.

Bishoprick of **Durham.** *Durham*, S. *Darlington*, M. *Bernard-Castle*, W. *Sunderland*, F. *Bishops Aukland*, Th. *Stainthorp*,—

Dorsetshire. *Cern-Abbas*, W. *Cranbrow*, W. *Crofts-castle*, Th. *Abbotsbury*, Th. *Sturminster*, Th. *Dorchester*, W. *Frompton*, Th. *Wemborn-Minster*, F. *Shaftsbury*, W. *Worham*, W. *Blanford*, W. *Pool*, M. Th. *Weymouth*, T. F. *Melcom-Regis*, T. F. *Sherbourn*, Th. S.

Essex. *Epping*, F. *Cheping-Onger*, S. *Harwich*, T. *Maintre*, T. *Waltham-Abby*, T. *Billerkey*, T. *Brintree*, W. *Brentwood*,

Brentwood, Th. *Rumford*, W. *Hailsteed*, F. *Colchester*, F. *Chelmsford*, F. *Thackstead*, F. *Cogshal*, S. *Maldon*, S. *Walden*, S. *Hatfield*, S. *Dunmore*, S. *Raleigh*, S. *Barkin*, S. *Horden*, S.

Glocestershire. *Wickware*, M. *Deanmage*, M. *Minchinhapton*, T. *Priswick*, T. *Horton*, T. *Litchlad*, T. *Marfisfield*, T. *Blackle*, W. *Campden*, W. *Tedbury*, W. *Cheltenham*, Th. *Dusty*, Th. *Stow on the wold*, Th. *Chipping-Sadbury*, Th. *Newent*, F. *Fainford*, Th. *Newham*, F. *Tukesbury*, W. S. *Stroud*, F. *Wotton-Underedge*, F. *Leonards-Standley*, S. *Winchcomb*, S. *Thornbury*, S. *Cirencheſt*, M. F. *Glocester*, S.

Hantshire. *Basingstoke*, W. *Kingsclere*. T. *Alcester*, Th. *Ringwood*, W. *Neport in Wight Isle*, W. S. *Portsmouth*, Th. S. *Winchester*, W. S. *Southampton*, T. F.

Kent. *Dover*, W. S. *Sandwich*, W. S. *Eltham*, M. *Wortham*, T. *St. Mary Cray*, W. *Lenham*, T. *Wye*, Th. *Westram*, W. *Lydd*, Th. *Rumney*, Th. *Bromly*, Th. *Foxton*, Th. *Maidstone*, Th. *Rochester*, F. *Tunbridge*, F. *Smarden*, F. *Tenderden*, F. *Woolwich*, F. *Malinge*, S. *Milton*, S. *Crainbrook*, S. *Hyth*, S. *Sevenock*, S. *Dartford*, S. *Gravesend*, W. S. *Feversham*, W. S.

Herefordshire. *Hexeford*, W. F. S. *Bromyard*, M. *Lidbury*, T. *Pembridge*, T. *Kyneton*, W. *Webley*, Th. *Ross*, Th. *Lemster*, F.

Huntingtonshire. *Tuxley*, T. St. *Ives*, M. St. *Neotes*, Th. *Ramsey*, W. *Huntingdon*, S. *Kimbolton*, F.

Lancashire. *Blackbourn*, M. *Boulton*, M. *Cartmill*, M. *Pounton*, M. *Hawkshead*, M. *Hornby*, M. *Rochdale*, T. *Ormskirk*, T. *Charley*, T. *Prescot*, T. *Holsington*, W. *Colne* W. *Warinton*. W. *Bury*, Th. *Gasting*, Th. *Blackstone*, Th. *Lancaster*, S. *Clithero*, S. *Manchester*, S. *Dalton*, S. *Liverpool*, S. *Preston*, W. F. S. *Wigan*, M. F.

Leicestershire. *Ashby de la Zouch*, S. *Hinckley*, M. *Leicester*, S. *Mountsorrel*, M. *Melton Mowbray*, T. *Harborough*, T. *Spilsby*, W. *Loughborough*, T. *Hallaton*, Th. *Waltham-would*, Th. *Lutterworth*, Th. *Billesden*, F.

Lincoln-

Lincolnshire. *Gainsborough*, T. *Sleaford*, M. *Barton*, M. *Castor*, M. *Spilsby*, M. *Market-Stainton*, M. *Market-Rason*, T. *Bulkingbrook*, T. *Spalding*, T. *Alford*, T. *Great Grimsby*, W. *Glamford*, Th. *Binbrook*, W. *Burgh*, Th. *Market Deeping*, Th. *Holbich*, Th. *Folstinham*, Th. *Wragby*, Th. *Naverby*, Th. *Tattershal*, F. *Lincoln*, F. *Kirton*, S. *Thoncaster*, S. *Waynfleet*, S. *Bourn*, S. *Horncastle*, S. *Grantham*, S. *Demington*, S. *Stamford*, M. F. *Lowthe*, W. S. *Boston*, W. S.

Norfolk. *Norwich*, VV. S. F. *Eastharling*, T. *Foulsham*, T. *Caston*, T. *Harlstone*, W. *Attlebury*, Th. *Watton*, W. *Fakingham*, Th. *Northwalsham*, Th. *Dis*, F. *Wymondham*, F. *East-Dereham*, F. *Suersham*, F. *Walsingham*, F. *Yarmouth*, S. *Hingham*, S. *Thetford*, S. *Swaveham*, S. *New-Backingham*, S. *Downham*, S. *Holt*, S. *Burnham Mar*, S. *Cromar*, S. *Repham*, S. *Alesham*, S. *Worsted*, S. *Sechby* every second Monday.

Northamptonshire. *Thrapston*, T. *Rothwell*, M. *Kingscliff*, T. *Wellingborough*, VV. *Daventry*, VV. *Brackley*, VV. *Kettering*, F. *Peterborough*, S. *Northampton*, S. *Oundle*, S.

Oxfordshire. *Tame*, T. *Woodstock*, *Bampton*, W. *Chipingnorton*, VV. *Witney*, Th. *Henly*, Th. *Banbury*, Th. *Burford*, S. *Burchester*, F. *Deddington*, S. *Watlington*, S. *Oxford*, W. S.

Northumberland. *Newcastle*, T. S. *Hexham*, T. *Wellar*, Th. *Morpeth*, W. *Alerwick*, S. *Barwick*, S.

Rutlandshire. *Uppingham*, W. *Oakham*, S.

Shropshire. *Oswestree*, M. *Great Wenlock*, M. *Ludlow*, M. *Elsmeere*, T. *Shipton*, T. *Braiton*, W. *Stretton*, T. *Wem*, Th. *Bishops-Castle*, F. *Wadington*, Th. *Whitchurch*, F. *Bridgnorth*, S. *Shrewsbury*, W. Th. S. *Newport*, S.

Somersetshire. *Chard*, M. *Somerton*, M. *Glastenbury*, M. *Wivescam*, T. *Pensford*, T. *Wrilton*, T. *North-Petherton*, T. *Wincaunton*, W. *Ilchester*, W. *Axebridge*, Th. *Frowmselwood*, W. St. *Petherton*, Th. *Wellington*, Th. *Bridgwater*, Th. *Canisham*, Th. *Shipton-Mallet*, F. *Dunstar-Winton*, S. *Langport*, S. *Yeovil*, F. *Crookborn*, S. *Ilminster*, S. *Vetchers*, S. *Dalverton*, S. *Taunton*, W. S. *N. Minhead*, T. S. *Bristol*, W. S. *Bath*, W S. *Wells*, W. S.

Staffor-

Staffordshire. *Stow*, T. *Newcastle under-line*, M. *Pagets Browlegh*, T. *Betley*, T. *Tutbury*, T. *Walsal*, T. *Ridgley*, T. *Pancridg*, T. *Breewood*, T. *Leeke*, W. *Wolverhampton*, W. *Utoxeter*, W. *Chickley*, Th. *Litchfield*, T.F. *Stafford*, S. *Burton on Trent*, T. *Ecclesshall*, F.

Suffolk. *Woodbridge*, VV. *Needham*, VV. *Bidlesson*, VV. *Haverill*, VV. *Orford*, M. *Hadleigh*, M. *Mendlesham*, T. *Halesworth*, T. *Lestofh*, VV. *Bury*, VV. *Stow-market*, Th. *Tunsdale*, Th. *Saxmundham*, Th. *Sowley*, Th. *Bungay*, Th. *Ikesworth*, F. *New-market*, Th. *Maldenhall*, F. *Clare*, F. *Neyland*, F. *Debenham*, F. *Sudbury*, S. *Aye*, S. *Framlingham*, S. *Adlborough*, S. *Dunwick*, S. *Ipswich*, VV. F. S. *Beckles*, S.

Sussex. *Sattel*, Th. *East-Grinstead*, Th. *Brightthelmiston*, Th. *Petworth*, W. *Steuington*, W. *Midhurst*, Th. *Steneing*, W. *Hastings*, W.S. *Cowfield*, F. *Horsham*, S. *Lewes*, S. *Chichester*, S. *Arundel*, W.S. *Rye*, W. S.

Surry. *Southwark*, M.W.F.S. *Rygate*, T. *Darking*, Th. *Farnham*, Th. *Croydon*, S. *Kingston*, S. *Guilford*, S.

Warwickshire. *Tamworth*, S. *Henly*, M. *Southam*, M. *Sutton-Cofield*, M. *Aulcester*, T. *Symeton*, T. *Atherstone*, T. *Stratford*, Th. *Colshil*, W. *Bromicham*, Th. *Coventry*, F. *Warwick*, F. *Shipton*, S. *Nun-Eaton*, S. *Rugby*, S.

Westmoreland. *Ambleside*, W. *Burton*, T. *Burgh*, W. *Orton*, W. *Kerby Laundale*, Th. *Kerby Stephen*, F. *Kendale*, S. *Appleby*, S. *Fardondike*.

Wiltshire. *Sundon*, M. *Bradford*, M. *Swyndon*, M. *Calne*, T. *Ashburn*, T. *Lavington*, W. *Wilton*, W. *Highworth*, W. *Hindon*, Th. *Devises*, Th. *Wooten-Basset*, Th. *Dunston*, F. *Mersbury*, F. *Westbury*, F. *Warminster*, S. *Troubridge*, S. *Chipnam*, S. *Malmsbury*, *Marlborough*, S. *Salisbury*, T. S. *Creeklad*, S.

Worcestershire. *Worcester*, W.F.S. *Sturbridge*, F. *Bewdley*, S. *Evesholm*, M. *Pursbore*, T. *Broomsgrove*, T. *Droitwich*, F. *Shipton*, F. *Kidderminster*, Th. *Upton*, T. *Tenbury*, T.

Yorkshire East-Ridings. *Hedon*, S. *Wigton*, W. *Kilham*, Th. *Bridlington*, S. *Pucklington*, S. *Howdet*, S. *Hull*, T. S. *Beverly*, W. S.

West-Ridings. *Selby*, M. *Rotherham*, M. *Otley*, T.

Settle, T. *Sheffield*, T. *Barnsby*, W. *Knaresborough*, W. *Bradford*, Th. *Halifax*, Th. *Wetherly*, Th. *Wakefield*, Th. *Feedy* T. S. *Skipton*, S. *Burrough Brigs*, S. *Pontefract*, S. *Tedcaster*, Th. *Rippon*, Th. *Snathe*, F. *Ripley*, F. *Tickley*, S. *Bantry*, S. *Doncaster*, S. *Sherborn*, S.

North-Ridings. *Gisborough*, M. *Pickering*, M. *Thrusk*, M. *Beda*, T. *Masham*, T. *Kerby-moreside*, W. *North Alerton*, W. *Aberforth*, W. *Scarborough*, Th. *Malton*, S. *Yarum*, Th. *Helmly*, S. *York*, Th. S. *VVhitbey*, S. *Stokely*, S. *Richmond*, S.

Market-Towns and their Days in WALES.

Brecknockshire. *Brecknock*, W. S. *Hay*, M. *Coccowell*, Th. *Bleath*, M. S.

Anglesey. *Newbary*, T: *Bewmaris*, W.

Cardiganshire. *Aberystthway*, W. *Llanbedar*, T. *Cardigan*, . . *Tregeron*, Th.

Carnarvanshire. *Kreekyth*, W. *Bangor*, W. *Newin*, S. *Carnarvan*, S. *Palbely*, W. *Albercomway*, F.

Caermarthenshire. *Llanesty*, T. *Kidwelly*, T. *Llandilmarre*, T. *Newcastle*, F. *Llangadock*, Th. *Caermarden*, W. S. *Lanthurne*, F. *Llandodissy*, W. S.

Denbighshire. *VVrexham*, M. Th. *Ruthen*, M. *Llaweff*, T. *Denbigh*, W.

Flintshire. St. *Asaph*, S. *Holy-well*, S. *Cairvise*, T.

Glamorganshire. *Carephilly*, Th. *Cowbridge*, T. *Powrise*, Th. *Bridgends*, S. *Llintrissent*, F. *Neath*, S. *Cardriff*, W. S. *Swansy*, W. *Glamorgan*, S.

Radnorshire. *New-Radnor*, Th. *Knighton*, Th. *Prestain*, S.

Merionethshire. *Harlech*, S. *Belgele*, T. *Bala*, S.

Monmouthshire. *Carelyon*, Th. *Monmouth*, S. *Abergavenny*, T. *Port-Pool*, S. *Usk*, M. F. *Newport*, S.

Montgomeryshire. *Machineth*, M. *VVelshpool*, M. *Newtown*, M. *Montgomery*, Th. *Llanvilling*, Th. *Llanidloes*, S.

Pembrookshire. *Rillgarven*, W. *Tenby*, W. S. *Nowberth*, W. *Fishguard*, F. *Pembrook*, S. *Newport*, S. *VVision*, S. *Haverford*, T. S.

Note,

Note, In this case, that *M.* stands for *Monday*, *T. Tuesday*, *W Wednesday*, *Th. Thursday*, *F. Friday*, and *S. Saturday*; and according as they are thus marked, the Markets are held.

An exact Catalogue of the fixed and moveable Fairs, held Yearly in England *and* Wales; *the days and times of their continuanne; the like, for exactness, never before published.*

THE Fairs are of two sorts as to the times of their being held; some are fixed to a certain day, others change their days, or are moveable with the Feasts. Therefore since no exact Account, as we know of, has been hitherto given, we shall labour to satisfie the curiosity of those, whose Pleasure or Advantage tends that way; and for those that are fixed, take them, for the more regular way, in their Month.

Fairs in January.

3 *At Llanbither.* 5 *at Hick ford.* 6 *at Salisbury.* 7 *at Llangimy.* 6 *and* 25 *at Bristol.* 13 *at Derby.* 25 *at Gravesend and Churchingford.* 31 *at Llondyffe.*

Fairs in February.

1 *At Bromley, Lank.* 2 *at Bath, Ashburn, Bicklesworth, Budworth, Bricklesfield, Beconsfield, Farington, Godlemew, Hedon, Leominster, Lyn, Maidstone, Reading, the Vires.* 3 *at Boxgrave and Brinley.* 14 *at Pevensham and Oundley.* 24 *at Whitland, Uphingham, Walden, Tukesbury, Highamferries, Henly on Thames, Frome, Bourn, Baldock.* 9 *at Llandaff.* 6 *at Stafford for six days.* 26 *at Stafford for Horses.* 8 *at Targaron.* 28 *at Chesterfield. At Winterbourn the second Thursday in the Month, and at Weldonnorth the first Wednesday.*

Fairs in March.

1 *At Madrim.* 12 *at Alsom, Norfol.* 13 *at Mountbow.* 20 *at Alesbury.* 25 *at Montgomery, Malden, St. Albans, Mulburst, Malpus, New-castle, Northill three days, Northampton, Onabuck, Aslowel, Harif, Burton, Cardigan, Great Chart, Huntington, St. Johns worst, Whiteland, Woodstock, Walden.* 12 *at Wigbourn, Woulbourn, Wrexham.* 13 *at Rye.* 7. *at Worskep.* 8 *Trugarron.*

 18 *Stur-*

18 Sturbridge. 12 at Strudbury, Stoptford. 3 Sevenoke. 25 Pyobus. 17 Patrington. 4 Ocham, second Thursday at Okehampton. 20 at Northmore. 24 at Llamerchemic. 1 at Lanlegevellab and Langadog. 5 at Lancaster. 27 at Derby. 20 at Durham, at Bromeyard the Thursday before. 25 at Bromeyard. 12 at Bodman. 13 at Bodwin. 4 at Bedford. 3 at Brinwell, Brakes. 27 at Atherstone and Backwell.

Fairs in April.

The third Thursday in the Month at Yarmouth. 23 at Winchcomb, 23 at Wilton, Woodley, Tamworth and Wortham 26 at Tenderden. 25 at Uttoxiter. 5 at Wallingford. 11 and 12 at Warminster; at Sudbury the last Thursday and Saturday in the Month. 21 at Aberforth. 25 at Iving. 22 at Amptill, Ipswich, Killborough, Lougnor; Meyemot, Bewdley, Brewton, Birdstock, Bilsea, Bury, Lanc. Northampton, Nutlay, Suff. 12. at Aberforth. 25 at Abington. 26 at Alborough. 9 at Billingsworth. 25 at Bourn. 11 at Newport Pagnel. 23 at St. Pombs. 3 at Leek Staff. 2 at North-fleet. 13 at Orleton. 25 at Buckingham. 27 at Bosworth. 25 at Okeham. 30 at Beverley. 23 at Castle-Comb. 2 at Rockford. 23 at Caaringcliff, Chichester and Bilebrough. 20 at Stonehouse Green. 22 Stafford. 23 Sadbridgeworth and Saphire, Hatfield. 25 Sawley. 28 at Soham; at Sudbury the last Thursday and Saturday in the Month; at Cricklade the third Wednesday. 25 at Calne in Wilts, Cliff in Sussex, and Colebrook. 26 at Clare. 7 and 25 at Derby. 25 at Dunmow. 2 and 3 at Epping. 13 at Englesfield, Suff. 16 at East-Greenstead. 23 at Gravesend for 4 days. 23 at Guilford. 2 at Hitchin. 23 at Harbin, Hatfield, Bish and Heningham.

Fairs in May.

1 At Llatrifient, Louth and Andover. 3 at Arundel, Abergavenny. 3 and 10 at Ashburn Peak. 16 at Llangarrang. 26 at Lenham. 1 and 9 at Maidston. 6 at Amesbury. 13 at Albrington 3 at Merthyr. 27 at Montgomery. 3 at Mounton and Merchenleth. 1 at Brickhil and Lockburn. 3 at Bala. 3 and 23 at Bromyard. 7 at Bath and Beverly. 9 at Mayfile. 20 at Malmsbury. 8 at Norreaton. 7 at Newton. 1 Black-heath. 13 Blackwell.

well. 13 at Basa, Mering. 3 at Backington. 25 at Backburn. 1 at Chelmsford. 3 at Clifton. 1 at Congerion. 5 at Caxton. 7 at Oxford. 1 at Oswestry. 19 at Odehill. 1 at Perin, Pembridge, Philips-Norton and Pontbridge. 31 at Persbore. 3 at Pontbely. 1 at Reading, Rippon, Radsdale, Stokemail and Stanstead, Stow in the Old and Wendover. 19 at Rochester. 3 at Stratford and Stretonchurch. 7 at Stratford Avon. The first Wednesday at Welden-North. 2 at Worksworth. 15 at Welsh-Pool, at Winverborough the second Thursday. 3 at Wadbridge. 9 at Wellow. 1 at Uske and Warwick. 3 at Waltham. 8 at Wheterly. 1 at Taxford. 3 at Thetford and Tidswell. From 8 to 25 at Thilerwilm Downs. 7 at Tunderly. 12 at Thork. 1 at Kimar, Leighton, Leicester, Lexfield, Lichfield, Ledbury and Linfield. 2 at Leominster. 6 at Knighton. 3 at Cherry, Chipenham and Cowbridge. the second Friday at Charlebury. 4, 5 and 6 at Chunham. 4 at Chesterfield, Chappelfrith. 29 at Crainbrook. 3 at Denbigh and Derby. 3 at Derby. 1 at Enfield, Hunslow, Greenstreet, Forkinham, Grighowel and Haverill-bope. 11 and 19 at Dunstable. 4 at Foresham. 10 at Tring. 2 at Fairford. 3 at Henningham and Huddersfield. 6 at Hay. 19 at Horeford. 7 at Hanstop and Hatesbury.

Fairs in June.

1 At Newport-Pagnel. 3 at Alesbury. 24 at Glocester. 8 at Abbington. 11 at Newport-knees. 29 at Gaistang, Lanc. 22 at St. Albans. 11 at Holt. 20 at Hertford. 24 at Newbury. 22 and 24 at Ashborn. 26 at Northop. 17 at Hadstock. 11 at Okingham. 24 at St. Anns. 17 at Higham-Ferries. 29 at Onay. 24 at Ankidborough and Halifax. 29 at Ashwel. 24 at Fensey and Horstone. 21 at Brenel, Norf. 13 at Persbore. 24 at Hertford. 14 at Bangor. 24 and 29 at Peterborough. 24 at Horsham, Hurst. 28 at Hescorn. 24 and 28 at St. Pombs. 16 at Bleath, Brecku. 24 at Preston. 19 at Bridgenorth. 29 at Hosdon. 23 at Barnet. 29 at Petersfield, Holdworth, Horden and Pentstephen. 24 at Burnwell, Bedford-bedle, Beverly, Bishops-castle, Bromsgrove, Breckock, Bosworth, Great-Boughton, Kinston, Wat. Reading, Rumford, Shaftsbury, Stranstick and

Knutsford-lower. 29 at Haderfield, Iver and Sarstrange. 11 at Kynwilgate. 22 at Kirkby, Aund. 11 at Lanthyther. 28 at Rayslin. 17 at Greenstom. 22 at Shrewsbury. 11 at Selby 24 at Burford. 29 at Bala, Sevenoch, Southam, Stafford, Stockworth, Sudbury, Buntingford, Buckingham, Bolton, Brumley, Burhemstead and Benington. 1 at Ledbury, Llanwist, Llandibandor. 27 at Llangivilling. 24 at Lancaster, Lincoln, Ludlow, Leicester. 17 at Landegain. The first Monday and Tuesday at Thorn. 29 at Tring, Upton and Thurack. 19 and 20 at Thwaite, first Wednesday at Carlisle. 23 at Castle-Ebichen. 1 at Chappel frith. 21 at Uffraumerick. 24 at Warminster, Wakefield, Wallingford and Warwick. 29 at Llanungan, Lambender, Leminster and Lemister. 24 at Chester, Colchester, Croydon, Craybrook, Wenlock and Windsor. 9 at Maidstone. 18 at Marchenlenth. 6, 7 and 8 at Milton. 11 and 30 at Maxfield. 11 at Welkington. 29 at Mount-sarrel, Marleborough, Mansfield, Westminster, Witney, Woodhurst. 24 and 29 at Wolverhampton. 11 at Newborough and Newcastle. 13 at Great-Newton. 24 at York. 29 at Cardiff. 19 at Derby. 22 at Dereham, Norf. 23 at Derby Dogeby. 19 and 20 at Fairford. 28 and 29 at Garstange. 24 at Farnham.

Fairs in July.

2 At Rickmansworth. 7 at Richmond. 20 at Neath. 23 at Newark, Northwich and Pateley. 20 at Odiham. 11 at Parmeg. 13 at Pinchback. 2 at Ashton under line. 23 at Cheston and Caernarven. 25 at Campden, Chichester, Chilbolme, Aldergam and Abbiston. 7 at Alnwright. 20 at Alserton. 25 and 27 at Ashwell. 29 at Chappelhage. 22 at Stockbury and Stony-Stratford. 17 at Stevenage. 7 and 24 at Reystone. 22 at Rocking. 25 at Revenglass, Reading, Ross. 26 at Rajadurgway. 2 at Smeath, Swansey. 7 at Shelfo-sneaten. 5 at Burton upon Trent. 7 at Brentwood. 21 at Bernards-cable, Battlefield and Bicclesworth. the Thursday before the 21st at Bromyard. 20 at Betley, Bowling and Olton. 7 at Denbigh. 25 at Doncaster. 23 Devenet. 25 Dodley, Dover, Erith. 7 at Emlin. 13 at Fordin. 21 at Fairfax. 2 at Huntington. 10 at Foulness. 15 at Greenstead. 3 at Harderst. 6 at Hiverid. 7 at Hewetford-well. 6 at Heddon. 30 at

Harfield. 27 *at Hirsham.* 9 *and* 10 *at Ingrestone.* 25 *St. James Northampton, St. James Langton, St. James Ipswich,* 29 *St. Kelms.* 22 *Kingston, Kimbolton, Keswick and Kilhouley.* 25 *Kingston, Lisle, Kerkham.* 6 *Lanhithers, Llanidlan.* 11 *Lynn.* 17 *Llangwillin, Leek.* 25 *Louth, Leverpool, Llanderbigan.* 26 *St. Burg. Milburgh.* 22 *Mandlin, Hill, Melenborough.* 25 *and* 2 *Molpas.* 25 *Mochenbeth, Menhemot.* 22 *Coltbester.* 21 *Cleam, Clethero.* 20 *Cotesby, Chimmock Colidg.* 7 *and* 27 *Chappelfrith.* 21 *Billerecay, Bridgnorth and Broughton.* 25 *Bunningford, Bromsgrove, Broadnack, Bromely, Bipton, Brifton, Bilson, Bistower, Barbamstead, Baldock.* 26 *Bewdley.* 21 *and* 2 *at Congeiton.* 7 *at Carington, Castlem, Cancy. The third Wednesday at Cricklade.* 23 *at Shernel, Stockpool and Stamford-stone.* 26 *at Skipton in Cr.* 30 *at Stafford.* 7 *at Tresbeumie and Tenbury.* 20 *at Teuby.* 22 *at Turbury.* 25 *at Thembley-Gre. Tilbury Tirapstone, Thickham and Trowbridge.* 26 *at Tipsery.* 7 *at the Vizes, Upingham.* 20 *at Uxbridge.* 2 *at Woburn.* 2 *and* 5 *at Welnm.* 31 *Wanton.* 23 *Wilton.* 17 *at Wuchcomb.* 22 *at Withenall, Winchester, Whitgrig, Tadford and Yarn.* 7 *at Weald.* 25 *at Walden, Wetherby and Wigmore.*

Fairs in August.

24 *at Dover.* 15 *at Dunmow and Dryfield.* 10 *at Differingolwick and Doncaster.* 24 *at Crowland.* 1 *at Dunstable.* 15 *and* 29 *at Creby.* 15 *at Cambridge, Carlisle and Cardigan.* 10 *at Chorley, Cudlew and Crulcy, Lanc.* 1 *at Chepstow.* 9 *at Aberlew.* 4 *at Dantry.* 10 *at Alchurch.* 24 *at Aberconway.* 15 *at St. Albans.* 24 *Alborough and Ashby de-la-Zouch.* 28 *at Ashford.* 1 *at Banbury and Bath.* 1 *and* 10 *at Bedford.* 10 *and* 24 *at Banbury.* 10 *at Brampton.* 6 *at Burdney.* 10 *at Brainford, Bodwin and Blackmore.* 15 *at Bolton and Blackwell.* 29 *at Caerwis.* 24 *at Beggars-bush, Brigflock and Bromly Pag.* 25 *at Brecknock.* 1 *at Mortenburch.* 15 *at Newin.* 26 *at Northmore.* 10 *at Newborough.* 15 *at Newport-Bore, Northampton and Raiadargway.* 24 *at Norwich, Northiderton, Newbury, Nantwich and Oxford.* 10 *at Oundle.* 29 *at Okingham, Ormskirk.* 6 *at Peterburgh.*

15 *at*

15 at Preston, Linc. 1 at Rumney. 10 at Rugby. 1 at Selby. 15 at Rassh. 1 at Selburn and Shrewsbury. 10 at Ymouth. The third Thursday at Turmouth. 1 at York and Tetford. At Wakefield the third Thursday, Weldon-North the first Wednesday, at Winterbourn the second Thursday. 28 at Welshpool. 24 and 29 at Watford. 15 at Whiteland. 10 at Weldon, Waltham, Warminster, VVeydon and VVinstom. 10 at Sedale and Sherburn. 15 at Stroud, Swansey and Stow. 24 at Sudbury. 28 at Sturbridge. W. 4 at Thunderly. 1 at Thaxsted. 10 at Torcester. 13 at Tenbury. 13 at Tollerwelne. Dunus. 28 at Tuddington and Talistang-Green. 28 at Tukesbury. 1 at VVadebridge, VVisbich, Newton, Lanc. Newcastle-outer, Excester, St. Edes, Feversham, Flint, Hay, Horsea, Higworth, Iver in Bucks, Caermarthen, Karewilley, Llanthissent, Llarwin, Loughborough, Ludford and Melling. 24 at Montgomery and Monmouth. 10 at Marrw and Melton Mobray. 15 at Marlborough. 24 at London and Leominster. 10 at Harnham, Forefham, Tredsham, Chesin, Tulsen, Hardeigh, Hutley, Hidwkhurst, Hungerford, Horn-tuffle, Kenwilgal, Kellow and Killgarron. 15 at Eglesmabully and Blesinere. 24 at Farrington. 15 at Gainsborough, Godhurst, Hinkley and Huntington. 24 at Honywood and Ridderminster. 29 at St. Johns Bridge. 15 at Lawton. 4 at Luton, Ludlow.

Fairs in September.

8 At Streton Church, Stratford-Avon, Smalding, Sturbridge in Cambridgeshire, Southwark, Swoda, Snaith, Gisborough, Haulton, Marsford, Huntington, Atherstone, Abbington, Brewood and Beaumaris. 8 and 29 at Blackburn. 29 at Aberforth, Avercomway, St. Albans, Ashburn-Peak, Hay, Headly, Higworth. 14 at Avergavenny. 21 at St. Abergwylly, Hemsley and Holden. 14 at Hatsbury, Hidowne and Rafs. 29 at Higham-Ferries. 17 at Stopford. 26 at Soham. 24, 25 and 26 at Sudbury. 29 at Tuddington, Stone-house Green, Selby, Shelford, Stow, Lancast. Tame, Torrington and Tukesbury. 21 at Shrewsbury and Stafford. 8 at Tebby and Tuxford. 29 at Toucester. 25 at Inglest-mait. 21 at Kathurine, Hill and Kingston, Wat. 29 Lancaster, Levinham. 24 at Llanvilling. 29 at Llanwelley. 17 at Llanidlesse.

lesse. 21 at Lledbury. 8 at Lldissel. 29 at Kingston on Hull, Kingstland and Kingston 21 at Knghton. 8 at Kington. 28 at Cuermarthen. 8 at Berry Lane. 14 at Barsly. 21 at Buckingham, Bedford, Baldock, Bradle, Maid. Braintree, Bulwick, Brickinton. 10 and 11 at Basingstoke. 29 at Balmstock, Bishop-Stortford, Bremingham and Buckland. 27 at Basingstoke. 8 at Utoxeter, Wakefield, Waltham, Weld, West-mean, Whitland. 13 at Valyle. 21 at the Vizes. 2 at Whitehaven. 7 at Ware. 29 at Uxbridge, Wyehill, Weymu. 7 days Witham, Woodham-ferry. 7 at Woodbury-hill. 29 at Leicester, Llonidlas, Lanthangle, Lachyr, Ludlow. 8 and 21 at Maldon. 14 at Moulton. 21 at Marleborough and Midnal. 24 and 29 at Malton, W. 29 at Marchebeth. 8 Northampton. 13 Newton. 14 Newport and Newborough. 21 Nottingham. 2 Neathyr. 14 at Burford. 1 at Cupple-Sieve. 29 at Burwel, Black-heath. 8 at Cardiff, Cardig and Chatton. 14 at Chesterfield. 17 at Cliffe. 29 at Churlebury. 12 and 29 at Canterbury. 21 at Croydon and Chappon. 25 and 26 Countess Court Fair. 29 at Chester, Chichester, Crisle and Cockermouth. 21 at Cricklade. 24 at Woodstock. 8 at Worsworth and Woolpit. 11 at Wookin. 14 at Waltham-Abby, Wibley and Worton. 29 at Wendover. 18 at Wallingford. 20 at Weathera. 8 at Draiton, Dryfield. 29 at Newbury. 14 at Denbigh. 4 at Okeham. 13 Orlton. 21 at Daintry, Dover. The first Thursday at Okehampton. 22 at Derby. 28 at Dulgeth. 8 at Farthne and Fauthley. 29 at Deeping, Mark. 21 at Peterborough and Easterland. 29 at Dean. 14 at Penhade. 5 at Frobur. 2 and 9 at Epping. 12 at Enfield. 23 at Pancridge in Staffordshire. 8 at Reculver. 8 and 13 at Rockingham. 14 at Richmond and Rippon. 8 at Greenstreet. 25 at Greenstead.

Fairs in October.

2 At Salisbury. 9 at Ashborn-Peak. 6 at Hatton. 13 at Abergstow. 18 at Ashwtel. 30 at Abermale. 20 at Abrighton. 28 at Ashby-de-la-Zouch and Aberconway. 18 at Farringdon. 19 at St. Friswid in Ox. 9 at Gainsborough. 9 and 21 at Hereford. 13 at Gravesend. 16 at Grays. 23 at Freston. 31 at Fowlthelay. 18 at Radnor.

23 at

23 at Ratsdale. 31 at Ruthin. 13 at Rossian. 8 and 9 at Yarmouth. 18 at York. 19 at Wakefield. 28 at Warminster, Warwick, Wilton, Newmarket, Oxford. 26 at Wheatley. 19 at Newport in Mon. 18 at Newcastle. 21 at Newport. 18 at Newark. 8 at Pontstephen. 13 at Draiton. 16 at Daventre. 13 at St. Edmundstone. 18 at Ely. 24, 25, 26 and 27 Elvest. 6 at St. Faiths by Nor. 18 at Ewell. 1 and 18 at Banbury. 9 at Harborough. 8 at Swansey. 1 at Sevenock. 9 at Sabridgworth. 13 at Hitchin and Hedner. 3 at Beltonmore. 13 at Stow on the Wold. 18 at Hatfield. 8 at Bishops Stratford, and Blyth in Not. 18 at Healy, Arden, Staunton, Stopford and Holt. 28 at Hartford, 12 at Bolton For. 5 at Bosworth. 18 at Barnet. 28 at Halton. 21 and 3 at Stokesly. 28 at Stamford. 18 at Kidwelly, Brickhill and Brigdnorth. the Thursday before 18 at Brumyard. 23 and 28 at Knotsford, Low. 9 at Thorockgrais. 18 at Burton on Trent. 23 at Bricklesworth. 8 and 21 at Llanibither. 13 at Tamworth. 18 at Thirsk and Tisdale. 23 at Beverly. 12 at Llangeves; first Monday and Tuesday at Toorn. 18 at Tidswel. 28 at Biddern. 13 at Leighton. 18 at Towcester, Tunbridge and Lowhadon. 1 at Castor and Caxton. 5 at Chapple-frith. 21 at Loutham. 28 at Talisam green, Lempster, Leominster and Llanedy. 8 at Chichester. 10 at Clift. 13 at Charing. 9 at the Vizes. 18 at Uphaven. 4 at St. Michaels. 13 at Churstone and Colchester. 6 at Maidstone and Wantage. 4 at Weald. 18 at Charnen. 13 at Marsfield. 7 at Worksep. 13 at Windsor. 18 at Wellenbrow, Mailon, Charleton, Cliff-Regis, Midleway, Midhurst, Wiggan and Wrickley. 22 at Wye. 23 and 28 at Whitchurch. 21 at Coventry. 31 at Chelmsford, and the second Tuesday at March.

Fairs in November.

1 at Kellem, Bricklesworth, Montgomery, Castlemain, Fairford, Ludlow, Swinley. 2 at Lughborugh, Blechingly, Bishops-Castle, Buckle and Elesmere, Kingstone on Thames, Wilton, Maxfield, Mayfield, Leek. 23 at Ludlow. 6 at Andover. 10 at Aberwingreen, Lenton in Not. and Llanibether. 13 at Llanithinery. 17 Lincoln. 30 at St. Assell. 11 at Aberkennen. 29 at Ashburn-Peak and Lawrell. 30 at Abbington and Ampthill. 6 and 30 at

Bedford.

Bedford. 6 at *Brecknock, Malling, Morton.* 13 at *Monmouth and Matchenleth.* 11 at *Botingham.* 23 at *Bangor and Bwelch.* 30 at *Maidenhead, Maiden Bradley, Baldock, Bewdley, Boston, Bedford.* 6 at *Newport-Pannel.* 28 at *Carlin.* 11 at *Newcastle under line.* 17 at *Northampton.* 13 at *Chelmsford.* 30 at *Collinsborough, Newberry, Oswestry, Petersfield, Pecorses, Preston, Cobham, Cibley.* 11 at *Dover.* 20 at *Dolton.* 11, 13 *and* 20 at *St. Edmundsbury.* 6 *and* 11 at *Pembridge.* 2 at *Pennebout.* 30 at *Enfield.* 11 at *Folkingham.* 10 at *Rugby.* 30 at *Ross and Rochester.* 6 at *Salford and Stanly.* 23 at *Froom.* 10 *and* 11 at *Garstange.* 11 *and* 13 *Guilford.* 10 at *Shaftsbury and Shesnal.* 30 at *Greensteed.* 6 at *Hertford.* 11 at *Skipton in Craven.* 17 at *Spalding, Harlow and Hide.* 19 at *Horsham.* 22 at *Swathy.* 23 at *Sandwich.* 24 at *Hedon and Higham-Ferries.* 20 at *Health.* 6 at Trigney in Lanc. 30 at *Harleigh.* 11 at Tream. 25 *and* 16 at Thwayt. 20 at *Ingerstone.* 23 at Tuddington. 5 at *Welshpool.* 6 at *Wetshod* at *Wellington.* 10 at *Wem.* 11 at *Withgrig.* 13 at *VVellington.* 30 at *VVakefield and VVarington.* 2 *and* 11 at *York.* 6 at *Lesford in* Lanc. 3 at *Caermarthen.* 1 *and* 23 at *Ludlow.* 23 at *Ketters-cross.* 30 at *Kimbolton.*

Fairs in September.

4 at *Atherstone.* 5 at *Dolgeth, Newtown and Puchley.* 6 at *Arundel, Exeter, St. Edes, Cased, Grantham, Henningham, Hethin, Hornse, Nortwich in* Ch. *Sevenock, Spalding VVellingford and VVoodstock.* 7 at *Sandhurst.* 8 at *Bewmaris, Clithero, Cardigan, Kimar, Leicester, Malpas, Northampton and VVhiteland.* 21 at *Charlbury.* 29 at *Canterbury.* 21 at *Hondbury.* 22 at *Llandilawey.* 29 at *Royston and Salisbury.* 11 at *Northampton.*

Note. Where you find words standing for the beginning of a Country, after any Place named; as *Lanc.* for *Lancashire, Not.* for *Nottinghamshire,* &c. then the place is in that County: And this is to distinguish them, there being more of the same Name.

An

An exact Catalogue of the Moveable Fairs, with their exact Times and Places.

AT Northampton from Christmas to June every Wednesday. Monday after Twelf-day at Buckingham. At Hinkly three Mondays after Twelf-day. At Melton-Mobray and Salisbury the Tuesday after Twelfth day for Horses. The Thursday after Twelfth-day at Banbury and Lutterworth, and for three weeks every Thursday after at Litchfield. the Friday after Twelfth-day at Newcastle-under-line. On Shrove-Monday at Cardenh. In Gloucestershire on Ashwednesday, and the same day at Dunstable, Chichester, Eaton, Exeter, Folkingham, Litchfield, Royston, Tamworth, Tunbridge. On the first Thursday in Lent at Banbury. the first Monday in Lent at Abbington, Winchester, Chichester, Chersey. the first Tuesday in Lent at Bedford.

At Charlebury on Michaelmas day, St. Thomas's day, second Friday in Lent. On the third Monday in Lent at Stamford for Horses. On Midlent Sunday at Odiham, Saffron Walden and Stamford. the Friday and Saturday before the first Sunday in Lent at Hertford. the first Sunday in Lent at Hexcomb, Grantham, Sudbury and Salisbury.

The Tuesday after Midlent Sunday at Leominster. the Monday before Lady-day at Wubich, Kendale and Denbigh. Wednesday before Lady-day at Dolton. the Thursday before Lady-day at Tarmouth. On St. Matthews day at Crickfade.

The Tuesday seven nights before Palm-Sunday, St. Luke's day at New-Market. the Wednesday before Palm-Thursday at Drayton, and the Thursday before it at Landiffel.

On Palm Sunday at Leicester, Newport, Aleshury, Wisbich, Shipton and Pontefract. On the same at Billingsworth, Lancaster, Kendale, Worcester, Llanidaren. the Tuesday after at Wakefield.

The Monday before Easter at Ledbury. Tuesday before Easter, and St. Barbary's day, at Selby.

Monday, Tuesday and Wednesday before Easter at Marsh. the same day at Ludlow the Thursday before Michaelmas, the Thursday before Easter, and the Thursday before St. Thomas's day at Kettering, the Monday before St. John Baptist at Soham, the Wednesday in Easter-week at Margate. Monday, Wednesday and Thursday in Easter-week at Sofings. On St. Peter and St. Paul at Ridbury.

On the Eve and Feast of St. Peter and St. Paul at Barkestrange, also on the Eve and Feast of St. Martin.

On the Monday in Easter-week, and Monday before St. Thomas's day at Thornbury.

At Cateline and Llanvillan on the Wednesday before Easter, and on the Wednesday and Thursday before at Wallingford, Kettering and Sudminster.

On Good-Friday at Burnhil, Amptil, Brewerton, Charing, Berry, Fr[illegible]ld, Guilford, Huntington, Hatfield, Ipswich, Melian, Longher, St. Pombs, Risborough and Reborough.

On

On Easter-Monday at Ouny, Bulby, Dryfield and Guinderough. On Tuesday at Ashby-de-la-Zouch, Daintry, Bralein, Derbyshire, Oxon. North street, Hitching, Romsford and Rambith.

On Easter-Wednesday at Wellingborough and Beverly. On Friday in Easter at Derby, the next day at Skipton in Craven, the second Monday after Easter at New-Malton.

Monday, Tuesday and Wednesday after Easter at Cheadleigh, and on the Wednesday at Hereford.

At Louthesk every Wednesday after Easter, Mariemas-day. At Inglestonin, Monday before Holy Thursday, Buckland, All Saints day. Tuesday after Pentecost.

At Bricklesworth, Epsham and Newcastle-underline, on Monday after Low-Sunday.

At Louth in Lincolnshire the third Sunday after Easter.

At Beverly, Englefield, Lanc. Rech. in Rogation-week.

On Enmore Green the first Tuesday in every Month.

Green-street on Tuesday before Ascension-day. At Wedley on Ascension-day and Thursday three weeks after.

At Rosi on Ascension-day, and the Thursday after Trinity-Sunday.

On Ascension-Eve at Abergelley and Darkin.

On Ascension-day at Bread-street in Kent, Bewmaris, Bridgend, Brimmingham, Chappel Frith, Burton on Trent, Ecclesfield, Chappel Kinslow, Egglestrew, St. Edes, Hallaton in Leicester, Lutterworth, Kidderminster, Middlewich, Newcastle, Newbury, Penkale, Rome, Rippon, Stopport, Stratford upon Avon, Sudminster, Tarnwigg and the Vizes.

At Burlington and Thaxsted the Sunday after Ascension-day.

At Shrewsbury the Wednesday after, and at Rothin the Friday after.

On Whitsun-Eve at New-Inn, Ratsdale, Wisbich, Skipton in Craven.

On Whit-Sunday at Kirkby Stephen, Gribby, Lenham, Rutsdale, Ryhill and Salisbury.

On Whit-Monday at Bromyard, Kingston and Grays, Tuesdays and Wednesdays.

At Ormskirk Monday and Tuesday in Whitsun-week, and on the Monday at Lambyron, Chipping, Agmondsham, Appleby, Amersom, Bradford, Bricklesworth, Burton in Lanc. Chichester, Cockermouth, Datterington, Evesham, Exeter, Dryfield, Linton, St. Ives, Harts Green, Rigate, Oswald, Midlame, Sleford, Salford, Sittingbourn, Whitchurch and Stockleer.

On Whit-Tuesday at Caterbury, Ashby-de-la-Zouch, Elesmere, Daintree, Epping, Leighton Buz. Knotsford high, Longuir, Lewis, Hammersley, Midhurst, Monmouth, Milton-Mobray, Otingstock, Rockford, Perith.

On the Wednesday in Whitsun-week at Royston, Sand-Bar, Pont-Stephen, Newark on Trent, Libidon, Llandely and Leek.

On Thursday the same Week at St. Ansel, Kingstone and Chacklefield.

On Friday at Stew in Guillin, Derby and Cogshal.

On Trinity-Eve at Skipton in Craven, Rawel and Pomfraft.

On

On Trinity Sunday at Southbarton, Stokely, St. Mary-Ock, Kendal, Rumet.

On Trinity Monday at Ralegh, Hundleton, Reilly, Crosswell, Waterford, Usk, the Vizes, Spilsby and Tunbridge.

On the Tuesday after at Radnor and Abergavenny, and the Wednesday after at Aberform.

On the day of Corpus Christi at Sandbury, St. Anns Bishop-Stratford, Catswid, Bromicham, Hallarton, Eglesfrew, Haleigh, Kidderminster, Hungford, Llanrwst, Monmouth, Newbury, Bluth, St. Neots, Newport in Montgomeryshire, Stappert, Prestat and Rest.

On the Friday after at Coventry and Chesham.

On the Sunday after at Stamford and Bolton.

The Sunday after the third of July at Hawarl, and the Sunday Fortnight after Midsummer at Faherting Hay.

On the first Sunday after St. Bartholomews day at Sampbick and Alsford, and the Thursday before at St. Michaels at Kettering. The Monday after St. Michaels at Eafely, St. Faithly, Norwich, St. Michaels, and on the Tuesday after at Salisbury. On the Thursday at Banbury, and the Friday before Simon and Jude at Litchfield, and on the Thursday before St. Thomas's day at Kettering, at Stafford, St. Peters day.

A Table for reducing Pounds into Shillings, Pence and Farthings, and the contrary.

Pounds.	Shillings.	Pence.	Farthings.
1	20	240	960
2	40	480	1920
3	60	720	2880
4	80	960	3840
5	100	1200	4800
6	120	1440	5760
7	140	1680	6720
8	160	1920	7680
9	180	2160	8640
10	200	2400	9600

This Table is easie, and wants no Explanation, and turned backwards it is Farthings into Pence, Pence into Shillings, and Shillings into Pounds, which at the first sight may be thus computed.

FINIS.

It is a good time to sell G. b. Ch. Ca.
b. Jn Ord.

J O. J. mthr. of Sold to Og: 00: 00

P: La: of Bing.

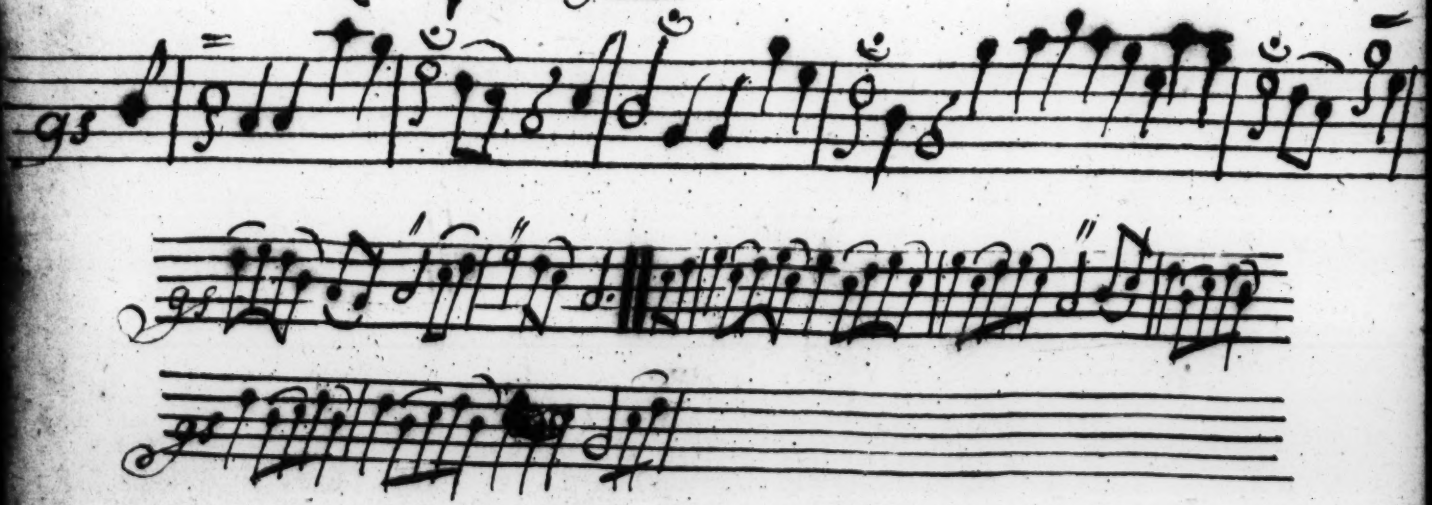

£
:10: p: 92 My Receiving with my Father
For this yeare, ~~being~~ of ~~being in~~
beginning att ye 29. of September ~~August~~
being Micaelmas day. In ye yeare
of Our Lord. 1703.

Received of my Father att three severall times five Pounds — — — — — — } £ s d 05:0:0

Received more of my Father £ s d 01:00:00

Received more of my Father ye 26 of Aprill £ s d 03:00:0

Received more £ 01:

My Receiving with my Father beginning Michaelmas 1704.

Received of my Father — £ s d 02:00:0

Received more of my Father. — — } £ s 03:00 —

Received more of my Father — — } s 01:00:0

Received more of my Father —

£		
01	00	

Received more of my Father

£	s	d
	05	00

Received more of my Father

£	s	d
03	00	00

Feb. y 19

Received more of my Father

£	s	d
01	15	00

which is in full of ye ten Pounds. —

My Recoing with my Father Beginning —
michaelmas. 1705. —

£	s	d
Received of my Father . 00	12	00
Received more of my Father 00	10	00
Received more of my Father 00	10	00
Received more of my Father . 00	15	00
Received more of my Father . 00	10	00
Received more of my Father 01	00	00
Received 02	10	00

	£	s
Remaines due of my Salery for thy years.	07	10

00

Ended and paid.

My Reconinge with my Father Begin=ing Michaelmas. 1706.

May ye 17. Received of my Father in-part of my Shallorye. 01:00:00.

Remaines Due of my Shallorye from Mich^mas. 1706. to Mich^mas. 1707. —
09:00:00.

Decem^b. ye 27 Recd: more of my Fath: in part of this yeares Shallorye
01:10:00

Janu^ry ye 10. Received more of my Fath: 00:15:00
Jan. ye 26 Received more of my Fath: 03:05:6
March ye 1st. Recd: more of my Fath: 01:00:0
Aprill ye 19. Recd: more of my Father: 00:10:0

My Reconinge with my Father Beginninge Beginning Mich^mas 1707. —

My Mother owes me two Pounds two Shillings yt I had out Sett out of my Mony yt Benj: Daulinge owed me. — 02: — 02 — 0.

May yd 30. 1702. Paid.

August yd 10. 1702.

My Mother owes me Six Shillings and Six pence I laid it out for her att Feversham & att Cantorbury. — 00: 06: 06.

John Fearn ows mos for four Seams
of Mad Barlye. ___ att ye Rate of
15:: per Quarter 03 : 00 : 00.
Paid. ___

Sold to Mr Bafgrove ye —
Little Orchard ye two Pound
pears trees, ye Red Appletree
ye Ethex Pippin tree and 3 —
other trees in hither field
Orchard. for 05 — 05 —
Received ye £ in full 5: to be paid
a Michaelmas. —

A Recko

A Reckoning with Mr Benjamin Dauling.

~~I owe him ... 00 ... 00 ... 6~~
~~about yd Wa. & other R.~~

~~I owe him for a Cofp, he bought for me.~~

A new Reckoning with C. D.

~~I owe Mr Benjamin Dauling 02 - 06. for pencils and Coulter yt he bought me.~~

May. 30. 1705

Received of Mr Benjamin Dau:-
=linge yd Sum of Ten Pounds
in full for one years Interest
Due yd 21 of March last —

I owe Mr Benjamin Dauling for a Sim
=ar he bought for me. Paid.

April yd 1. th 1706.

Received then of Mr Benjamin Dauling
yd Sum of ten Pounds in full for
one years Interest Due yd 21 of March
Last Memo allowed him out of it —
02 : 03 : 06. for things yt he bought
for us.

for Mr Benj: Daulinge for a Book he
bought for me. — 01:07:00. Paid.

July ye 28. 1707.

Received then of Mr Benj: Daulinge
the Sum of Ten Pounds in full for one
years Interest due ye 22 of March last
Memorandum Allowed him 01:12:04 for
things he bought for us.

July ye 23. 1708.

Recd then of Mr Benj: Daulinge ye Sum of ten
pounds in full for one years Interest due ye 22
of March last memorand. allowed him out of it
for things yt he bought me 01:17:00.

My Reckoning wth my Father concerning ye field I hyre of him 1.y for ye Year 1703.

	a	s	d
For plowing ye field —	00:	14	00
for six Bushels of wheat	01:	10	00
for harrowing & sowing —	00:	02	00
for ye Rent of ye field —	02:	00	00
1. sume total	04:	06	00

2.y for ye Year 1704.

	a	s	d
for Plowing once —	00:	14	00
for carrying dung and mould	00:	08	09
for carrying in my wheat	00:	03	00
2.y sume to	01:	05	09
1.y sume to	04:	06	00
Both added sume to	05:	11	09

	a	s	d
I have paid of this sume in wheat to my Father —	01:	16	00
Remains due to my Father	03:	15	09

I have made an even Reckoning with my Father concerning my field that I hire of him for ye Expence and charge ye he vsett until January ye 27. 1704.

My Father ows me for my grattor and
Durakers — 00: 07: 06. —
My Father ows me more for three
Pecks of Barley. 00: 01: 08.

My Father ows me for six Bushels of
Barlye. — — 00: 12: 09.

My Father owes me more for 3 Bushels
of Barley — 06.: 04: ½.
My Father owes me more for one Bushel of
Barely. 00: 02: 01: ½.

My Father ows me more for one Bushell
of Barlye. 02: 01: ½.

My Father ows me for two load of Hays
Barly Straw. 12: 00:
My Father ows me for six Seams and a
half of Chaffe. 03: 03:
Father ows me for 5 Bushels of Barlye —
10: 01: ½.

Father ows me for a Peck of Barlye —
06.

My Father ows me for two Seams and one
Bushel of Barlye which is all of his heyhad
of me. 01: 11: 10: ½. att of Rate of 15: 13:
Seams.

My Father owes me for things I Bought for him at Sittingbourne and money I laid out

£	s	d
00	03	00

This Reckoning Paid and Clear'd the 12 of Feb. 1705.

My Reckonings with my Father concerning my Field. Dec: the 5th 1706.

£	s	d
Owes him for one years Rent	02	00	00
Owes him for Plowing Sowing harrowing and Rouling	01	00	00
Owe him for Bringing it in	00	02	00
Total	03	02	00

My Reckoning with my Father for what he owes me. Decm the 5th 1706.

£	s	d
Dr. he Owes me for 2 Seams and 2 Bushels and a half of Barley at 15s p Seam	01	13	09
	00	00	11
	01	14	08
Dr. he Owes me for a load and a half of Barley Shaves	00	07	06

I owe my Father for carrying in 4 Seams of Barley to Sittingbourne — 00 : 02 : 08

I owe my Father for 2 gallons of Clover Seed — 00 : 18 : 00.

Made Even Reckoning with my Father Jan: the 9th 1706.

January ye 9th 1706.

My Father owes me now upon this Reckoninge £02:00:00. which is all yt. Due from Michmy 1705. to Michmy 1706. upon all acounts. —

Ended and paid.

January ye 10. anno accounts with my Father. 1706.

Ow'd my Father for ow' days works in carying Dung.	£	s	d
	00	06	00
Ow'd my Father more the Paid Goodman Garner and goodman William for for carying in help making & moving twice. — — —	£	s	d
	00	14	00

Decemb. 31. 1705.

Paid Goodm Williamson for thrashing my Barlye — — 00: 08: 02.

I owe my Cousin Andrew Dauling for a new Cloth Hatt. 00: 10: 00. Paid

I owe my Cousin Andrew Daulinge for a Cloth hatt. 00: 09: 00. Paid.

Thomas Marshall owes me
five Shillings I lent itt: } S d
him outt of my Pocket: } 05 — 00

Oct: 9: 1706.

Borrowed then of my Mother two Ginnes
which I Promise to pay upon Demand
witness my hand
02: 03: Rich: Fylden

Jan.y 23th 1705.

Memorandum. Lett James Finch have more upon payment of his bill two Guineys. —